# PORT ANGELES OLYMPIC-LEADER

VOL. 29. NO 22 . PORT ANGELES, CLALLAM COUNTY, WASHINGTON, FRIDAY, MAY 30, 1913. 5c THE COPY.


## SCHOOL YEAR ENDS NEXT FRIDAY

### Commencement Exercises to Be Held in Auditorium. Teachers Engaged for Next Year.

Commencement comes next Friday, June 6th, when the Port Angeles public schools close for the year. The public schools are the pride of our people and the hope of our land. Commencement is always one of the Commencement is always an interesting event of the year. The parents, relations and friends of the graduates are concerned in it and they are always ready and anxious to attend. For years the exercises have been held in the Opera House and there was never a year but what many were turned away who desired to attend. This year the large Auditorium of the new high school building will be thrown open to these exercises, where our people will find a convenient place to see and hear.

Prof. Clemme will deliver the address, the Class of '13 having the following membership: Ross MacKechnie, Anna Hooker, Irene Wood, Clark Davis, Helen Laurens, Edna Land, Leah Babcock, Charles Foster, Lillian McLeod, Agnes Brockhaus, Evelyn Sheldon, John Lotzgesell.

### Angeles Schools Have Advanced to First Rank.

The school year now drawing to a close has been a very successful one. The large and efficient corps of instructors have done their work well, with the result that our schools have advanced and are second to none of their class in the state. Port Angeles has grown within the year, the attendance of the schools has increased and a new high school building became imperative. Our school

R. J. WHITE
Supt.-elect of Port Angeles Schools.

board and people were equal to the occasion. The grounds were secured at a nominal cost and the splendid edifice on the hill is the result. It is the first modern public building in Port Angeles. It is well located and commands a fine view of the whole townsite. The playgrounds include six acres and when it is seeded down and planted out with shrubs and flowers it will add greatly to the attractiveness of the place. Care was taken to cut out as few trees at the rear of the building as possible and this will enhance the natural beauty.

The building contains 28 rooms, including nine regular sized class rooms, five high school recitation rooms and the large assembly hall or auditorium; the labratory, including two recitation rooms, one lecture room and a work room. The lecture room is in the shape of an amphitheatre with tiers of raised platforms on which arm chairs are arranged.

The Superintendent's office and waiting room are at the right of the front entrance on the lower floor. Across from these rooms are the hospital and teachers' rooms.

The manual training department consists of three large rooms, all with concrete floors—a machine room, work room and store room and office.

A large lunch room for girls and one for boys are on either side of the hall leading to the manual training department, and the shower bath room opens off this same hall. There are four rooms with lavatories on each floor and drinking fountains in the halls.

### Faculty and Teachers Engaged for Next Year.

With the outgoing of the old there is the incoming of the new, and our school board is looking forward hopefully to the future. To this end have they made selections for the coming school year from the large number of applications at hand. Several of the old teachers have been retained and new ones employed.

R. J. White, who resigns the superintendency of the schools at Elk River, Minn., and accepts a like position here, is a graduate of Normal College, University of North Dakota, graduate of College of Education, University of Minnesota, and comes with the best of recommendations from prominent educators as well as from members of school boards in Minnesota and North Dakota. He is recommended as studious, energetic, of excellent executive ability and skill in school government, and will do good work in building up the schools. Mr. White is married, has three children and is a member of the Congregational church.

MISS HELEN BROUGHTON
Music and Drawing.

Miss Helen Broughton, who has been engaged as instructor in music for the coming school year, is recommended as a young woman of christian character, conscientious and energetic, having ability to instruct, to discipline and organize, which fits her admirably for this special line of work.

Miss Broughton graduated from the Latin course of the high school at Eagle Grove, Iowa, and afterwards completed the two years' additional work in German in the same school. She was a graduate of the public school music course at Drake University, Des Moines, Iowa, in June 1910, and for the two succeeding years taught music in the schools at Belle Plaine, Iowa.

The past year she has been teaching advance work with Miss Eleanor Smith of Chicago, who gives Miss Broughton the following splendid recommendation:

"Miss Helen Broughton, who will complete a course in Public School Music, under my direction, in June, 1913, is a very talented student. She has a beautiful voice which she uses well. She is a good pianist and has a thorough knowledge of theory.

"Miss Broughton is capable and thoughtful and has been successful in teaching. She loves her work; is reliable and conscientious and possesses unusual balance and self-control."

Wm. GUY LACY
The New Manual Training Teacher.

Mr. Wm. Guy Lacy, the new instructor in the manual training department of our schools, completed the courses in hammered copper brass forge work, woodturning, pattern making, teacher's course in bench work and teaching of manual training in the Central State Normal School at Edmond, Oklahoma. Mr. Lacy is recommended as "having ability in all of the different forms of athletic work; and could do considerable coaching. In fact, an all-around man, with a specialty of hand work and in that light he is commended as a teacher." The president of the school at Edmond commends him "as a young man of the highest character, training, and real practical service that would qualify him for most splendid positions as instructor of manual training in the schools of the country."

Miss Dorothy Donovan, engaged for the primary department of our schools the coming year, is a Bellingham girl, a graduate of the high school of that city and of the Bellingham Normal school, where she took a two-year course. She is now completing two years of work as primary teacher in a county seat town in Eastern Washington, where she has given the best of satisfaction, with a raise in salary for the second year, and only leaves her school there that she may accept a position here, where her brother, Mr. Charles C. Donovan, resides. The superintendent of the Conconully schools says that Miss Donovan "has given unqualified success in her work. She is recognized as one of the best primary teachers in this county, and I cheerfully recommend her to any school board wanting a capable and conscientious worker in the primary grades.

Miss Josephine Mann, of Chehalis, Washington, is a graduate of the Oshkosh Normal School, Oshkosh, Wisconsin. She has been engaged to teach in the primary department. Among Miss Mann's recommendations, we select the following:

"This is to certify that Miss Josephine Mann has been employed in the Hamilton public schools for the last three years. Her work has been in the primary department. If Miss Mann leaves us it will be entirely of her own accord. She may stay here indefinitely and we shall make every effort to retain her. She has been very successful; well trained and well equipped for teaching. She knows how to teach. She loves little children and understands thoroughly the child's heart. She is a natural teacher. The matter of discipline is an easy thing for her to secure, as there is such an agreeable understanding between her and her pupils.

Miss Clarice L. Palmer, a primary teacher, is a graduate of the Ellensburg Normal. She taught in the second grade of the Roslyn schools the past year; was re-elected, with increase in salary. She is commended as an "all around excellent teacher and a cultured, womanly girl, gracious and pleasing."

Following is a complete list of teachers engaged for the school year, beginning next September. With the exceptions noted above, all taught in our schools the present school year. This list is liable to change. Usually some of the teachers signing contracts at this time of year, resign before school opens for the fall and winter term.

R. J. White superintendent; Robert A. Gilmore, Hattie M. Watson, Sarah E. Brown, Maud Wilson, Jean Wilson, Eda Lizee, Gladys Salladay, Lucy Bonker, Grace MacKechnie, Elizabeth Mathieu, J. W. Failor, Wm. G. Lacy, Clarice L. Palmer, Helen Broughton, Dorothy Donovan, Winnifred Romney, Laurena Ester, Josephine Mann.

## The Sleep of the Heroes

UNDER the summer sun and stars
And under the winter snow
Our heroes sleep, unvexed by wars,
While the seasons come and go.
Kissed by the dew and gentle showers
And arched by the blue above,
They sleep today 'neath a world of flowers,
Left there by a nation's love.

## FELL ONE HUNDRED FEET

### Ralph Tuttle Knocked Off Eighth Street Bridge and Lives to Tell the Tale.

Ralph Tuttle, the twenty-year old son of the late Commissioner Tuttle of Clallam Bay, was knocked from the top of the Eighth street bridge over Tumwater creek, Friday. He fell a distance of a hundred feet, landing flat in the creek full of boulders and with but a foot of water. He was quickly taken to the hospital where it was found he had sustained a broken arm and rib and was badly bruised and shaken up. It was almost a miracle that he wasn't killed.

## BACCAULAUREATE SERVICES.

Union Baccaulaureate services in honor of the high school graduating class will be held at the high school Auditorium, Sunday, June 1, at 8 p. m. Rev. Phillips of the Methodist church has been invited to deliver the address. The puplic is cordially invited to attend.

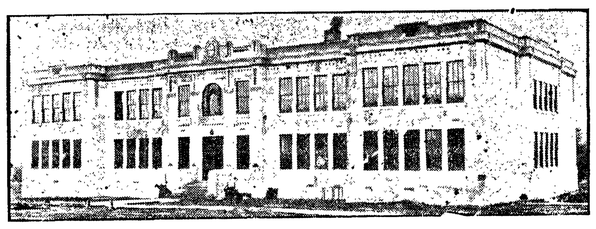

PORT ANGELES HIGH SCHOOL

## LINCOLN SEWER EST. AT $61,633

### City Will Put in New 100 K.W. Generator Now, and Oil Burner when Wood is Used Up.

Another big meeting of the city council was held Tuesday night, and considerable business was transacted. All members were present, except Mr. Rogers.

An ordinance fixing the grades of Railroad avenue, Front and First streets, was read and referred to the ordinance committee, engineer and attorney. It fixes the grades on Railroad avenue at Oak street at 18 feet above datum, and 3260 feet east; at Francis street at 28 feet. Front street at Valley 18 feet above datum, at Oak 18, at Laurel 17, at Lincoln 23, at Peabody 85, at Vine 92, at Albert 94.6, at Liberty 118 feet above datum. First street, at Valley 20 feet above datum; at Oak 25, at Laurel 30.5, at Lincoln 50, at Chase 90, at Peabody 100, at Francis about 98, at Liberty 116.

This grade is about three feet above the present grade at Front and Laurel streets and contemplates a fill at the foot of Front and First street hills and cuts between Chase and Albert streets.

Engineer Gibson reported figures received for a 100 K. W. generator and exciter, second hand, at $950, to be held ten days. The committee also reported endorsing Mr. Gibson's report, but favoring a new generator and the installation of an oil burning apparatus. Mr. Demming, of the General Electric Co., Seattle, was present and called. He had a proposition before the council for a new generator of 100 K. W. with exciter, belt tightener, etc., complete which he offered to the city for $1154 cash, f. o. b., Seattle, delivery in three weeks from signing of contract. He also stated that he was satisfied that the 60 K. W. dynamo at the power house could be sold for $500 easily, and should bring more, thus reducing the cost of the change to about $700. He also stated that the change would be made in less than two days, using the same foundation, and the company would provide a superintendent free. This looked very good to the council and the clerk and attorney were directed upon motion of Mr. Dustman, to enter into a contract with the General Electric Co. for the 100 K. W. generator complete as per contract read.

It was later decided that inasmuch as there was wood on hand for some three months run, that the change in generators would be made at present, and when that was done the city would take up the matter of an oil burner, so as to have same ready for the heavy fall months.

Engineer Filion submitted the figures of Engineer Barkhoff, estimat-

(Continued on page 8.)

## MEMORIAL SUNDAY FITTINGLY OBSERVED

Memorial Sunday was fittingly observed last Sunday, services were conducted in the Auditorium of the new high school building. The audience was not as large as it should have been. About twenty members of Pacific Post G. A. R.; half that number of members of the Relief Corps, and three marines from Uncle Sam's naval service filed into the auditorium and took their seats at the strains of music from the choir. The choir of the Methodist church gave several patriotic selections. Rev. Smith of the Congregational church offered prayer and read the scripture lesson. Mr. and Mrs. McCarthy sang a beautiful solo—duet.

Rev. Phillips of the Methodist church delivered an excellent Memorial sermon.

This nation has no finer or more impressive custom than that of the observance of Memorial Sunday. Its origin is becoming more dim each year, its scope more extensive. We are all too busy with the affairs of life to remember the stirring days of the early sixties. Each recurring Memorial Sunday is a dedication of the new generation, to resolve that the honor due the nation's dead shall not be forgotten or omitted, even after those who fought side by side shall all lie together in a common rest.

## FIFTY CAR LOADS OF MACHINERY

### 1,500 h. p. Twin Corliss Engine to Drive Machinery with 84 inch Three-ply Belt.

The largest sawmill on the Pacific coast, now building by the Puget Sound Mills & Timber Company at Port Angeles, Wash., yesterday contracted for its complete equipment of machinery with a Seattle firm, the Union Machinery & Supply Company, says the P. I.

The success of the Seattle firm, which competed for the contract with the largest machinery manufacturing and supply firms in the United States, is a great forward stride for Seattle as a manufacturing point for sawmill machinery. It means an increase in the plant of the successful company, which is located at Sixth avenue south and Lander street, and placed the local firm in a position to compete with older Eastern establishments on all big sawmill machinery contracts in the future.

### Michael Earles Is Builder.

The Port Angeles mill, conceived and now building by Michael Earles, of the Puget Sound Mills & Timber Company, will cost about $1,000,000, and will cut 500,000 feet of timber daily. Earles owns immense tracts of timber on the Olympic peninsula, and has twenty-five miles of railroad building to haul logs to the new mill. His standing timber is estimated at 1,800,000,000 feet.

Not only has Seattle secured the machinery contract, involving about fifty carloads of machinery, most of which will be built at the local plant, but this city will be the general purchasing point for the big sawmills, which will employ about 2,000 men when in operation. It will be completed and begin cutting timber within a year.

### Big Saws Are Ordered.

The contract with the Union Machinery & Supply Company, of Seattle, of which C. E. Farnsworth is president and Sumner K. Prescott manager, calls for a main cutting equipment composed of a ten-foot Prescott band mill, one nine-foot double cutting Prescott band mill, one eight-foot Prescott vertical band resaw and one seven-foot Prescott vertical band resaw. Also a 16x60 inch gang, and all of the auxiliary machinery for this equipment.

The power will be supplied by a 1,500-horse power Nordberg twin Corliss engine, driving the complete mill equipment with an 84-inch, three-ply belt, one of the largest ever installed.

Careful investigation of the ability of local firms to handle the big contract, and the desire of Mr. Earles to place all his orders in the Northwest, if possible, settled the question of buying the machinery at Seattle instead of in the East.

## HAULING BRUSH FOR BREAKWATER AT MILL

Messrs. Johnson & Leonard, who have the contract for supplying some thousands of cords of brush for a breakwater to be put in by the Puget Sound Mills & Timber Co. at the head of the bay, have had a crew of men at work slashing the entire north side of Front street, from Liberty street to the vicinity of White creek bridge. They will haul the brush on wagons specially fitted for the purpose to the Lincoln street dock, where it will be loaded on scows to be taken to the place of improvement. The contractors will operate eight or ten teams and expect to occupy sixty days in the work.

## SOL DUC MAKES TRIP IN ONLY FIVE HOURS

The new wheel on the Sol Duc makes it possible for her to make better time these days. Leaving Seattle on schedule, 2:30 a. m., she often arrives here at 7:30, making the trip in five hours counting in the stop at Port Townsend. The return trip is not made so quickly as stops are made at all ports.

The brickmakers at the White creek bridge have begun operations and are daily turning out large quantities of the finest brick.

# THE OLYMPIC-LEADER

Reaches more homes in Clallam County than any other paper.

Entered at the Postoffice at Port Angeles, Clallam County, Washington, as second class matter.

Webster & Webster, .....Editors and Proprietors
Mrs. Jessie Webster .....Local Editor

OFFICIAL COUNTY PAPER

Issued Fridays—$1 the year—With the Port Angeles Olympic, issued Tuesdays, $1.50 the year.

ADVERTISING RATES

15 cents per inch per week, single column measure. Preferred position apart from other advertising 20 cents per inch. Transient or short time advertisements 25 cents per inch Reading notices and extra composition 25 cents per inch. Locals 5 cents per line. Cards of thanks, obituary poetry and resolutions of respect 5 cents per line.


## MEMORIAL DAY

We go today to the cemeteries where rest the bodies of our departed heroes. We shall lay upon their graves our floral tributes, we shall listen to other tributes in oratory from voices which perhaps blended with the voices now silent, when together they went with a cheer to the attack or raised the loud acclaim of victory on Southern fields. Processions will move; flags will float out upon the breeze; a few guns will perhaps be fired and another Decoration Day will have been forgotten.

It seems altogether fitting that at this time and place we say something appropriate to the day that so vividly brings back to us older people in recollection the scenes and events of fifty years ago. Most of us live only in the present. We are all so intensely absorbed in money making and in questions of a purely business and economical nature that we forget the past. But it is good for us, as a people, to pause at least once each year and study well the struggle of the founders of this republic and learn on what they builded; it is also well that we know minutely the details of the desperate conflict between the years 1861-5 to maintain this nation—of the sacrifices made, the hardships endured, the lives lost; it is wise for us to know why Washington was the Father of his country and how Lincoln was the Savior of his country. An incentive to these lessons is found every year in the beautiful ceremony of Memorial Day. This brings home to the youth of our land, as nothing else could, an object lesson, made more palpable by the presence of the decrepit and grizzled veterans who gave the best four years of their young lives in a war to preserve for themselves and their children and their children's children, to the remotest generation, the best government on earth. This day teaches them lessons in patriotism and self-sacrifice, making for the present and the future a bright page from the soldiers of the Republic that is only surpassed in value by the blessings of a united and prosperous country, secured by the patriotism and valor of those whom we this day delight to honor. The best hope of the future of this land lies with its youth; but while we are trying to teach them lessons of devotion to the principles in the wars of the past, we can and must set them an example of the highest and best citizenship attainable, shorn of selfishness and self-seeking, dishonor and impurity.

---

Tomorrow will be cleanup day. The call has gone forth for the rake and the bonfire. Clean up. Beautify the streets and the yards; abolish the disgraceful bill boards and old shacks and other objectionable features; preserve your beautiful landscape. Let our visitors be able to see the real beauty of our town and the county and they will carry the word to others who are sure to come later. We can reap our portion of the benefits if we only try. A prosperous looking community appeals to all. Nature has made for us one of the ideal spots of the world, and it is little short of a crime to mar the beauties with unsightly objects and unkept streets and yards. CLEAN UP!

---

In the opinion of Charles A. Weyerhaeuser, one of the heaviest lumber men in the coontry, we need have no apprehension over the proposed removing of the tarifr on lumber. Mr. Weyerhaeuser says: "I can see no reason why the lumbermen of the United States cannot easily adjust themselves to the removal of tariff without any apparent effort. The tariff, as it stands, is so low that the removal will not seriously affect the industry. We are not worrying."—Sequim Press.

---

David S. Troy, now senator from Jefferson county, is being mentioned as good timber out of which to make a United States senator. Dave Troy was one of the big men at Olympia this winter and he would make a big man down in that little town on the Potomac river.—South Tacoma Press.

---

Christian Science reading room Eighth street, between Oak and Laurel, open every day except Sunday from 2 to 4 p. m.

## The Flag of Our Nation

THE union of lakes, the union of lands,
The union of states none can sever;
The union of hearts, the union of hands
And the flag of our Union forever!

## 1863 1913 GETTYSBURG Fifty Years After

IN all the centuries, with their innumerable wars, there have been few great, decisive battles. The world has been full of bloodshed and carnage and the horrid rapine that goes with war, but among the battles innumerable there have been but few that greatly influenced the world's history or decided the fate of nations.

Creasy in his standard work on the "Decisive Battles of the World" names but fifteen of them between Marathon and Waterloo, and of all that were fought before and since those epoch making dates none has been greater or more decisive than Gettysburg.

The town of Gettysburg is a peaceful little place, brightened and freshened somewhat since the wartime, to be sure, but only slightly larger than then and not very different in outward appearance.

Several things about the battleground impress the uninitiated visitor. First is its vast extent. It embraces twenty-five square miles. You may ride over it all day and not see it all.

In its monuments and its carefully marked sites of interest it is the most remarkable battlefield of the world.

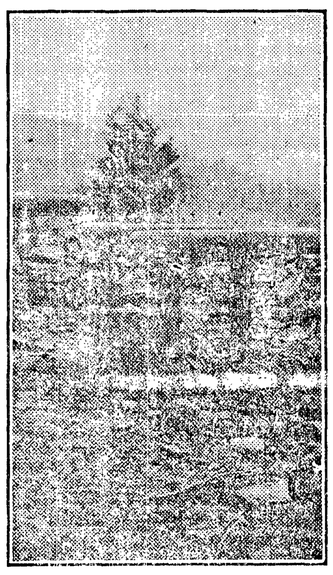

THE SUMMIT OF LITTLE ROUND TOP.

Here, scattered over the hills and fields, are no fewer than 600 monuments and tablets. Most of them are of elaborate and artistic design, costing all the way from a few hundred to a hundred thousand dollars.

The spot of culminating emotions, however, is not the dreadful field of carnage, but the peaceful, beautiful, national cemetery where lie,

Under the sod and the dew,
Waiting the judgment day,

the thousands of brave men, named and nameless. On this spot, within the great semicircle of graves, Lincoln pronounced that most wonderful of orations, simple, brief, eloquent, classic, heart moving—that oration that will live as long as the English language is spoken and whose closing words are engraved on the great national monument which marks the spot where it was delivered.

### Beautiful Memorial Day Custom.

The most beautiful thought that has been born of the Memorial day celebration is that of sending a flower laden boat to sea, in tow of a steamer, that it may be cast off and consecrated to the sailormen who have given their lives for their country.

The Greeks had a ceremony almost similar, but it was broken up by one of the heroes when he rescued Andromeda. It involved the sacrifice of a beautiful woman every year, and the fighting men of the time wouldn't "stand for that."

### Drove Sharpshooters Out of a Barn.

Numerous crack shots of the Confederate army had lodged in a barn between the lines of the two armies on the forenoon of the third day at Gettysburg. Their marksmanship was very annoying to the Federals, and the Fourteenth Connecticut infantry was dispatched on the successful mission of driving them out. Not only did they accomplish that gallantly, but in the afternoon of the same day they aided in repulsing the charge of Pickett's men and captured five stands of colors.

## FREEDOM.

THOSE who deny freedom for others deserve it not for themselves and under the rule of a just God cannot long retain it. We must make this a land of liberty in fact as well as name. Let us appeal to the sense and patriotism of the people and not to their prejudices. Let us spread the floods of enthusiasm aroused here over all the vast prairies so suggestive of freedom. There is both a power and magic in popular opinion. To that let us now appeal, and, while in all probability no resort to force will be needed, our moderation and forbearance will stand us in good stead when, if ever, we must make an appeal to battle and to the God of hosts.
—Abraham Lincoln.

### Arlington Cemetery.

That silent spot, alas, may weep
Beyond Potomac's wave,
For there a nation's heroes sleep,
The loyal and the brave—

There, und'sturbed, in calm repose,
Their pains and passions done,
Their battles fought, their triumphs closed,
Their final victory won,

No clouds of smoke to dim the eye,
No roar of shot or shell,
No onward march, no battlecry,
On plains where thousands fell,

No warlike blast or roll of drum,
No lonely watch to tread.
Ah, generations yet to come
Shall praise the fallen dead!

Year after year, how grand the scene,
By loyal hands that's true
The graves are strewn with garlands green
Of those who wore the blue.

The thunderstorms of heaven may rave,
But under God's control,
Serene and calm still rest the brave
While endless ages roll.

Sleep on, then, fallen comrades, sleep!
Your dreams of war are fled.
The land you saved will sacred keep
The city of her dead.
—Philadelphia Record.

## MONITOR'S LOG PRESERVED.

### It Was Given to Navy Department by Captain Stodder.

The original log book of the famous Monitor, covering the period of her engagement with the Confederate ironclad Merrimac in Hampton Roads on March 9, 1862, is preserved among the historic records of the navy department.

The restoration of the log to the department was due to Captain Louis Stodder of the United States revenue cutter service and an officer on the Monitor during her entire service. For years he treasured the log among his most valuable possessions, but as the infirmities of age increased he desired to see it placed where its preservation might be assured. Hence it was that he forwarded it to the library of the navy department.

The entries cover dates from Feb. 26 to the end of 1862 and tell of the little "cheese box on a raft" foundering off Cape Hatteras on Dec. 31, 1862, when Stodder was acting master, and of her engagements with the Confederate batteries at Sewall's Point, Hampton Roads, and at Fort Darling, in the James river. But by far the most interesting concern the fight with the Merrimac. Among the entries on Sunday, March 9, 1862, are the following:

4 to 8 p. m.—Fine weather and calm. At sunrise saw three steamers lying under Sewall's Point. Made one out to be the rebel steamer Merrimac. At 7:20 got under way and stood toward her and piped all hands to quarters. J. WEBER.

From 8 to meridian.—Fine, clear weather. The rebel steamers advancing and opened fire on the Minnesota. 8:20 opened fire on the Merrimac. From that time until 12 constantly engaged with the Merrimac. LOUIS STODDER.

From meridian to 4 p. m.—Clear weather. At 12:30 rifled shell struck the pilothouse, severely injuring Commander Worden. 1 p. m., the Merrimac hauled off in a disabled condition. Stood toward the Minnesota and received on board Assistant Secretary Fox of the navy. 2 p. m., Captain Worden left for Fort Monroe in charge of Surgeon Logue.
GEORGE FREDERICKSON.

## LODGE NOTICES

Brotherhood of American Yeoman—Mt. Angeles Homestead 985 meets every second and fourth Friday in I. O. O. F. Hall.
Ida L. MacKechnie, Correspondent.
F. M. Cloukie, Foreman.

---

HOWDY PAP. — Port Angeles Lodge No. 991, Loyal Order of Moose, meets every Monday evening in Haning Hall. Visitors cordially invited.
J.. P. Jensen, Worthy Dictator.
L. M. Campbell, Secretary.

---

W. of W., Ediz Circle No. 724, meets first and third Saturday of each month in I. O. O. F. Hall.
Angie J. Buchanan, G. N.
Paul T. Hopf, Clerk.

---

W. O. W.—Port Angeles Camp, No. 697, meets second and fourth Saturdays of each month in I. O. O. F. Hall. H. O. Boyd, Con. Com.
W. A. Rogers, Clerk.

---

B. P. O. E.— Naval Lodge No. 353 meets every Thursday evening at Elks Hall opposite Angeles Hotel. Visitors cordially invited.
T. F. Trumbull, Exalted Ruler.
Conrad Luppen, Secretary.

---

F. O. E. — Port Angeles, No. 483, F. O. E., meets every Saturday evening at Haning Hall. Visitors cordially invited.
John Donahue, W. P
E. R. Tehrle, Secretary


Anything in the
Photo Line
English Studio
Opposite Post Office

Real Estate Insurance
Loans
Thos. T. Aldwell & Co.
Established 1890
Aldwell Block, Port Angeles, Wash.
Acreage City Lots Timber
Largest Rental Dept. in City Bonds

McDougall & Hooker
REAL ESTATE
Phone 208. No. 6 Laurel St., Port Angeles
Snaps in Vacant and Business Property
Homes in all parts of the city for sale on easy terms.
Give us your listings. If your price is right we can sell your property.

IF YOU ARE THINKING OF BUILDING, IT WILL PAY YOU TO SEE
Chas. G. Andrews
Building Contractor
Plans and Estimates Furnished for All Kinds of Building.
Room 5 Aldwell Block Phones: Office 289 Res. R 185

Retailing Phone 291 Contracting
C. R. Greaves
Painting, Signs, Paperhanging
Fine Stock of Paints, Oils, Varnish, Wallpaper at Attractive Prices
Wall Tinting a Specialty
Old Fisher Store Port Angeles

NIGHT SCHOOL
We give thorough instruction in the following subjects:
BOOKKEEPING SHORTHAND TYPEWRITING PENMANSHIP
Special evening classes from seven to nine. For particulars address:
Port Angeles Business College
Phone L 187
C. C. Gilchrist
President

SCHAIBLE & HUTCHINSON
(Successors to P. J. Williams.)
JEWELERS
A Reliable Place to Buy Watches and Jewelry
All Work Satisfactorily Repaired and Guaranteed.

# FITZ HENRY & OWENS

CIVIL ENGINEERS

SURVEYORS

All Kinds of Engineering and Surveying Work Promptly Executed.

Estimates Furnished on Canals, Dikes, Flumes and Ditches. Hydraulics a Specialty.

Room 5 Aldwell Blk. Phone 289

## We invite Newcomers to Visit Our Bank=ing Room

and do their correspondence. Our office force will extend to you courteously all the little services that a progressive bank is doing for its customer.

You will not be under any obligation to us in any way.

## Citizens National Bank

Port Angeles, Washington.

## Woods & Martin

Building Materials

Sash & Doors, Mouldings

Building Contractors

We have bought out the Aldwell sash factory and are prepared to handle your orders for windows, doors, sash, moulding and all kinds of kiln dried inside furnishing. If you are going to build a house we would like to figure for the contract. Come in and we will guarantee to give you the right prices and a square deal.

WOODS & MARTIN,
Port Angeles, Wash.

**C. E. FULMER**
FUNERAL SERVICE
First and Laurel
Mrs. Fulmer
Assisting Phone L 74

J. E. Cochran F. S. Thorp
**COCHRAN & THORP**
Attorneys-at-Law
Practice in All Courts
Office Rooms 18-19-20 Aldwell Block
Port Angeles, Washington

**JAMES STEWART**
Attorney-at-Law
Office on Front Street
Port Angeles, Wash.

**J. W. LINDSAY**
Attorney-at-Law
Corporation and Probate Law a Specialty.
Port Angeles, Wash,

**W. S. LANTHORN.**
Attorney-at-Law
Rooms 4 and 5, Aldwell Block
Telephone No. 289.

**F. E. WARNER**
Optometrist
Opera House Block
Port Angeles, Wash.

**MRS. M. E. TROY**
Instructions in China Decorating and Water Colors and Oil.
Conventional and Naturalistic Work Orders Executed.
Next door to Johnson & Bork.

**CHAS. F. MOREY**
Horse Shoeing and Wagon Repairing.
Satisfaction Guaranteed.


# HIS RISE TO POWER

By HENRY RUSSELL MILLER,
Author of
"The Man Higher Up"

Copyright, 1911, by the Bobbs-Merrill Company

## CHAPTER XIX.

### The Vulnerable Heel.

JOHN was awakened by the ringing of a church bell.

It was a clear morning, the sun shining brilliantly. The peace of the Sabbath lay over all. Along Main street moved, with sedate stride, the weekly procession of churchgoers. Not even the news which they would receive in church, that Warren Blake had dropped dead of heart failure—grim jest!—would disturb their gravity. For the news would be accompanied by assurances from Senator Murchell and Stephen Hampden that the bank would be in nowise affected.

John rose from his seat by the window and, obedient to the command of habit, made his morning toilet. When he was dressed he returned to the window. He was very tired. His will, as though worn out by the scene and struggle of the night, could not shake off the heavy mental and physical lassitude that oppressed him. Once he tried to recall the horror he had seen, but his inert mind balked.

With sluggish curiosity he watched the figure of a woman walking down the street. Not until she turned in at the gate did he recognize her. There was no glad start. On the contrary, a muttered, querulous protest escaped him. He did not wish to see her just then.

Reluctantly he rose and went down to the library. She was standing at a southern window through which the sun poured a golden flood. She heard him enter and turned. He halted just within the door. For a moment, silent, they looked at each other across the sunlit room.

It was she who, with the brave directness that had always been hers, first broke the silence.

"I have heard what—what happened last night. And I have come to ask you to do nothing that will harm my father."

Unconsciously his face darkened. It was not because of her request, but because of the picture she recalled. "I suppose it was for that. You have"— He would have said, "no need to ask." But she misunderstood and interrupted quickly.

"I have no right to ask this—or anything of you? I know that, more clearly than you can tell me. I put you in the way of unhappiness and then chose against you for things—for things of no value. It may give you some satisfaction to know that they are gone—though you can hardly believe that the taste for them went first.

"I—my father and Senator Murchell, the men who will profit by your silence, deserve nothing at your hands, at anybody's. I can't pretend that they would show mercy to you. But my father, at least, is a broken man. Last night took away his courage. He believes that he is responsible for Warren Blake's"—

"No!" She saw him shudder and draw back. "No! I, with my rashness, am to blame for that."

"Ah! you mustn't say that." She took a step forward, eager in his defense. "I know what you've been through and how it must have given you the horrors. But you mustn't say that. Nobody could think it. You only did your duty. But I'm afraid for him. He is half crazed from fear and shock, I think—I couldn't endure many more nights like last night. I'm afraid, if it all comes out, he'll take Warren Blake's way out"—

"Don't!" he cried roughly, as if in pain. "I've gone over it all."

"I'm not trying to frighten you. And I didn't want to—to come to you." The steadiness was leaving her. She thought she saw in his lack of response a hostile determination. "I have no right to ask a man—such as you are—to sacrifice himself, his conscience for such a man. I can offer no—no adequate return. But he is my father and it is not—it can not be so very wrong to err on the side of mercy. And once you said—you cared"—

"It was true. It has always been true! What I will do will not be because you ask it, but because it is for you. And not for a price. And—you haven't thought it out very clearly, have you? —what you mean is impossible in any case. If I went on with the investigation you couldn't love the man who was prosecuting your father. And, just because you understand what is right in the case and are what you are, you couldn't respect and so couldn't love the man who weakly did what was wrong for him—even for you. And just now—you are very anxious to save your father."

The flood of crimson ebbed. She looked at him strangely. "Do you believe—that?"

"I know it. But you needn't be afraid any longer. Your father is safe so far as I am concerned. That was settled before you came."

She turned from him in an immeasurable relief to look out of the window. The voice of the congregation rose again in the closing hymn. "Onward, Christian Soldiers."

The hymn ended. She raised her head and faced him, unshed tears in her eyes.

"John Dunmeade," she cried, "I don't know yet how much of what you have said is true. And I don't know whether you have been weak or strong. But there are finer things than the strength of heartless justice. One of them is—must be—to be merciful, to want to show mercy where you owe none, where you believe you can gain nothing, as you have done. I can't—I shan't try to thank you. But I shall always be praying for you all the good things you have earned as you go—and you will go—onward."

He merely repeated an old saying, "I haven't thought as far ahead as tomorrow. And now you'd better go before church lets out. If people saw you here it might set them thinking."

Warren Blake's body was buried and his tragedy with it. The luck had held to the last. No suspicion of a lurking mystery had been breathed. And William Murchell returned from the funeral to a birth.

His enemies have called him inhuman, lacking in moral sensibility. There are episodes in his career which support the charge. But deep down within him had always laid something that, long pregnating, now fought to win to the light. He was suddenly arraigned before himself, become by the tragedy most pitiless of judges. The vigorous mentality that had hungered and thirsted for action, lusted for sharp combat, sought insatiably for power and ever more power, now turned upon himself, with precise, merciless strokes dissected his life for him, revealed its essential ugliness, disclosed overlooked potentialities.

It was the evening after the funeral. He was alone in his library. But he was not reading. He was angrily watching the gathering of a belated force in his existence.

He frowned when from the hall came the sounds of altercation, heated on one side and coolly confident on the other. Then the door was thrown open, and Haig, followed by the protestant man servant, entered. The novelist briskly crossed the room and planted himself in a chair before Murchell.

The involuntary host greeted him inhospitably. "I told Jim I would see nobody tonight. What do you want?"

"You remember, Saturday night I said you and I would have to discuss the matter of payment? 'The time has come, the walrus said.'"

"Well?"

"Senator Murchell, have you a conscience?"

"Are you trying to be impertinent, young man?"

"How impertinent? I'm merely trying to verify an impression. The other night, while you were watching Warren Blake die, I got the notion that you had one. Now Warren Blake is out of the way. Hampden won't be disgraced. There's to be no scandal. Your plans to save the bank are under way. Other plans of yours are no longer in jeopardy. So it's time to think of payment. I have just come from Dunmeade. He isn't a very happy man, Senator Murchell. He's oppressed by the knowledge that he has been weak. He has lost his pride, his belief in himself, his sense of absolute honesty—call it soul for short. The poor fool even thinks he is to blame for Warren Blake's shooting himself. You and I know better. We know who killed Cock Robin." Haig laughed insinuatingly.

"You have a strange sense of humor. Just what are you trying to insinuate?"

"I mean that we know that the man who killed Warren Blake was the man who killed Creighton, Hawkins, Delehanty, Burns, Schneider, Larkin and Blake. And he's the fellow that created an atmosphere of dishonesty in political banks and public treasuries, made opportunities for thievery, encouraged and profited by peculation —in short, the man who devised and built the machine whose creatures and victims have paid the penalty of their crimes with suicide. Do I make myself clear?"

Murchell sat up angrily. "That isn't true. I'm not responsible if a few weaklings aren't able to resist temptation and take the easiest way out."

"It was Cain, I believe," Haig purred, "who first pleaded that excuse."

"See here, Haig! If you have anything important to say, say it. Otherwise"—

Haig leaned over, interrupting menacingly, tapping the senator's knee to emphasize his words: "I'd advise you to listen. Will you?"

"Go on."

"That's sensible." Haig resumed his easy attitude. "Let's take up Dunmeade's case. His mouth is closed by his love for Katherine Hampden. The question now is, who profits most by his silence and hence will have to pay? It isn't Hampden. I think I understand the political situation pretty well. Just now, when you're trying to scramble back into power and Jerry Brent has taken their convention out of the hands of your friends of the opposition for another bank in which you politicians have had your dirty fingers to fail, with another cashier putting a mussy little hole in his head, would be most inopportune. Also, you've put up money to cover Hampden's shortage. I've never heard you accused of doing anything for anybody without return. And since you've put up a lot of money without security, it must be because silence just now is particularly valuable to you. Now do you get the point? Are you ready to pay?"

"Haven't I paid enough?"

"Can you ever pay enough to balance what Warren Blake and John Dunmeade have paid?"

"What do you want then?"

"Well, you're trying to get back into power through the convention. The general impression is that you can't beat Sherrod. But I guess differently. You're not the kind of man to go back into the scramble unless the chances for a win are pretty good. Well—nominate John Dunmeade."

"The thing," exclaimed Murchell, and extreme irritation was speaking—"is preposterous!"

"You have thought of it as much as that, then? But why preposterous to nominate a fine, big, honest man? Measure him against Wash Jenkins or any one of your kind you choose; his character is something you haven't been able to go to the people with for many a year in this state. And his nomination would pull the teeth of dangerous Jerry Brent."

"Power," said the senator virtuously, "isn't to be taken lightly. Even if I could do it, which isn't probable, I certainly don't propose to make a joke or a fool of myself before the political public by helping a narrow, pig headed, unpractical romancer to a powerful office."

"'Unpractical' and 'romancer'—you need a new point of view, senator. John Dunmeade is the most practical man I know, because he sees true, sees **evil as evil and good as good. If this** state were to follow his ideal of simple, straightforward common sense honesty, political corruption would cease to exist, a vast amount of injustice would be corrected and popular government justified. You'll have to find another excuse, Senator Murchell."

"Well, then," said the senator grimly, "you may put it that I, a seeker after the valueless, don't propose to help a practical man who has rejected my honest offer of friendship and spent six years vilifying me before the people of this state."

"So that's why it's preposterous? That's the measure of your sort, is it? Fighting you, telling the truth about you, are what disqualify a man for public office. You grind everybody, everything—life, death, tragedy, love—in the mills of your greedy ambition and you are willing to pay only the least penny you must. Blake the suicide, Hampden the embezzler, Dunmeade the lover, are but so many pawns in the game of Murchell the—can you give me the word?"

"Your vivid imagination ought to be equal to that." But the senator began to feel that he was nearing the point where patience ceased to be a virtue.

"For once it balks. Dunmeade's mouth is closed. But, Senator Murchell, I know as much as he." He sprang to his feet. "What's to hinder me from publishing the scandal, from telling the people that another bank has been looted by the politicians, another added to the list of Creighton, Hawkins, Delehanty"—

"I thought we'd come to that. I'm not easily frightened, Haig. You won't do it."

Haig seated himself on the table, the homely, cadaverous features lighting up in a sardonic grin. "Now the funny part of it is, you aren't sure whether I'm bluffing or not. Let me assure you, I am not. We're a pretty triangle, each with the drop on the man in front of him. You hold over Dunmeade's head the fact of Hampden's disgrace, he gets me with his friendship and I can bring you down with my knowledge of this bank business. I'd hate to lose Dunmeade's regard by confronting him with the necessity of prosecuting his lady love's father. But, by the Lord! I'm not afraid to fire first. And I think you believe that."

Murchell did not answer. He was making a strong effort to control his rising irritation. But he listened intently because he did not know Haig well enough to decide whether the latter was really dangerous.

"You think my motive is lacking perhaps?" Haig inquired coolly. "Do you remember Wrenn—George Wrenn of Clarion—or have there been so many Wrenns that you can't keep track of them? Let me tell you his story. He was a preacher—not a very strong man, but a fine, big, clean hearted fellow—something like John Dunmeade—who believed in his fellowmen and loved them, the kind that would sit up all night with any poor, suffering wretch or share his last dollar with those who needed it less than he did. Everybody loved him. He married a widow who had one son. He was a good husband and a perfect father to that boy. I know, because I was the boy. They had a reform wavelet in Clarion and sent Wrenn to the legislature. That was the year you almost failed of re-election to the senate. It cost you a million and a quarter to win, you may remember. There was a point where you needed just one vote, and your decoys got after Wrenn. He held out for awhile, but— Oh, you know how it works. He was poor, there was more money in sight than he had ever heard of, and they found his price—at $17,000. And he was cheap, too, comparatively. I think he must have been temporarily out of his mind, for he didn't really care for money. He went home a shame broken man. They couldn't prove it on him, but everybody knew he had taken money. They turned against him, his wife died broken hearted, and he had to leave Clarion. The money was soon spent; that kind never lasts. He went down hill fast and finally, a miserable, drunken wretch, he put a bullet through his head. I saw him do it—just as Warren Blake did it. So you can cut still another notch in your gun —eight on the list now—Creighton"—

"Quit that!"

"Good God," Haig jeered, "I believe he has a conscience, after all! Can you sleep o' nights, Senator Murchell?"

Murchell got slowly to his feet, in his eyes a light so terrible that even Haig for a moment was startled.

White heat consumes quickly. The dumb passion soon burned itself out. The rigid pose melted into one of utter weariness.

"He wouldn't take it—at my hands." The arrogant habit of a lifetime had ceased to protest.

"Dunmeade? Oh, that's a problem in psychology. I think he will. In fact I know it, since I came here with full power of attorney from him. With men like Dunmeade the first compromise is the crucial one. As to means, you will find him more tractable, I fancy. My own opinion is he will be a more useful man for it. He won't be very happy at first, though. I'll be saying good night."

He took a few steps toward the door, then stopped, hesitating. He turned back. His insolent, overbearing manner fell from him.

"Senator," he said quietly, "I may have overdone it. Wrenn, Blake, all those fellows aren't worth a qualm. Dunmeade is"—

But Murchell was not listening. He had forgotten Haig. He was watching the second birth of a young man who once had been.

* * * * * * *

Not the next day, nor the next, but on the third, the travail ended. William Murchell emerged from his brief, mysterious retirement to place himself at the head of his clamorous troops. It has been said that the campaign which followed was the most brilliant of his career.

---

### Notice of Settlement of Final Account and Distribution.

In the Superior Court of the State of Washington, for Clallam County.

In the matter of the Estate of Aloshia B. Fitzgerald, deceased.

Notice is hereby given, that A. H. Fitzgerald, administrator of the estate of Aloshia B. Fitzgerald, deceased, has rendered and presented for settlement to and fued in the Superior Court of Clallam County, Washington, his final account as such administrator, and that Friday, the 27th day of June, 1913, at the hour of ten o'clock a. m. at the Court room of said Court in the City of Port Angeles, Clallam County, Washington, has been duly fixed as the time and place for the settlement of said final account, at which time and place any person interested in said estate may appear and file his exceptions to said account and contest the same.

Notice is further given, that said administrator has filed herein his petition praying for the distribution of the residue of said estate among those entitled thereto, and that Friday, June 27th, 1913, at 10 o'clock a. m. at the court room of the above entitled court, has been fixed as the time and place for a hearing thereon, and all persons interested are hereby notified then and there to appear and show cause if any they have why said petition should not be granted, and distribution be had as prayed for.

Witness the Hon. James Stewart, Court Commissioner of the above entitled court, this 26th day of May, 1913.

A. J. COSSER,
Clerk of the Superior Court.

---

No. 154.

### Notice of Settlement of Final Account and Petition for Distribution.

In the Superior Court of Clallam County, State of Washington.

In the matter of the estate of Geert Soulon, deceased.

Notice is hereby given, that Mary Soulon, executrix of the estate of Geert Soulon, deceased, has rendered and presented for settlement to, and filed in the Superior Court of Clallam County, State of Washington, her Final Account and Petition for Distribution of the estate; and that Tuesday, the 17th day of June, 1913, at 9:00 o'clock a. m. at the Court Room of our said Superior Court, in the City of Port Angeles, in said Clallam County, has been duly appointed by our said Superior Court, for the settlement of the Final Account and distribution, at which time and place any person interested in said estate may appear and file his exception in writing to the said final account, and contest the same.

Witness, the Hon. John M. Ralston, judge of the said Superior Court, and the Seal of said Court affixed this 14th day of May.

A. J. COSSER,
County Clerk and Clerk of the Superior Court.

---

### NOTICE OF SALE.

Right to lease harbor area applications Nos. 500, 501, 502 and 503.

Notice is hereby given that in pursuance of an Act of the Legislature of the State of Washington approved March 16, 1897, and acts amendatory thereof and suplemental thereto and an order of the Board of State Land Commissioners of the State of Washington made and entered on the 24th day of April, A. D. 1913, directing same, on Saturday, the seventh day of June, A. D. 1913, at the hour of ten o'clock in the forenoon of said day, at the front door of the Court House of Clallam County, State of Washington, the right to lease the harbor area herein described, for the period of ten (10) years, for the uses and purposes authorized by law, will be sold at public auction by the County Auditor of said County, subject to confirmation by the Board of State Land Commissioners, to the person, association or corporation offering at public sale to pay to the State the highest sum as cash bonus for such lease. The successful bidder will be required to pay the amount of his bid in cash at the time of sale and to submit to the Board of State Land Commissoners plans and specifications showing in detail the improvements he proposes to make upon said harbor area, and to furnish a bond in such sum, within the lawful limits, as may be required by the Board of State Land Commissioners, and to pay as rental for the use of said harbor area, annually, the sums specified in the schedule hereinfter given.

The harbor area to be leased as above specified is described as follows; to-wit:

Application No. 500.

All harbor area lying in front of lot 7 and the east half of lot 8, block 1, west of Laurel street, Port Angeles tide lands, and bounded by the inner and the outer harbor lines and the easterly line of said lot 7 and the westerly line of said east half of lot 8, both produced across the harbor area to the outer harbor line, as shown upon the official map of the Port Angeles tide lands on file in the office of the Commissioner of Public Lands at Olympia, Washington; annual rental appraised at $150.00.

Application No. 501.

All harbor area lying in front of lots 3 and 4, block 10, west of Tumwater Creek Waterway, Port Angeles tide lands and bounded by the inner and the outer harbor lines and the easterly line of said lot 3 and the westerly line of said lot 4, both produced across the harbor area to the outer harbor line, as shown upon the official map of Port Angeles tide lands on file in the office of the Commissioners of Public Lands at Olympia, Washington; annual rental appraised at $100.00

Application No. 502.

All harbor area lying in front of lots 8 and 9, block 4, west of Laurel street, Port Angeles tide lands and bounded by the inner and the outer harbor lines and the easterly line of said lot 8 and the westerly line of said lot 9, both produced across the harbor area to the outer harbor line, as shown upon the official map of Port Angeles tide lands on file in the office of the Commissioners of Public Lands at Olympia, Washington; annual rental appraised at $150.00.

Application No. 503.

All harbor area lying in front of lot 8, block 10, west of Tumwater Creek Waterway, Port Angeles tide lands and bounded by the inner and outer harbor lines and the side lines of said lot 8, produced across the harbor area to the outer harbor line, as shown upon the official map of Port Angeles tide lands on file in the office of the Commissioner of Public Lands at Olympia, Washington; annual rental appraised at $50.00.

Witness my hand and official seal this 26th day of April, A. D. 1913.

C. V. SAVIDGE.
Commissioners of Public Lands.


The

## Jensen Orchestra

"One piece or Seven"

Open for engagements—Dances, weddings and all musical functions.

Cater to Outside Engagements.

## SAVING MONEY

Perhaps more than any other known virtue, develops character.

The boy having once formed the habit of saving finds it so attractive that when a man he saves naturally.

Try having a bank account and see what opportunities come your way.

$1 will make the start at this bank.

## Bank of Clallam County

Port Angeles, Washington
Established April, 1895.

## WEEKS ABSTRACT CO.

*Our Patent Card System Assures Information accurate and up to The Hour*

ABSTRACTS OF TITLE

Order from us for
QUICK, COMPETENT SERVICE
All the Records are in Our Office

BLUE PRINTS and MAPS

PORT ANGELES, WASH.

## Hotel Tourist

SEATTLE, Occidental and Main

Near all Depots and Boat Landings

Convenient to all Stores and Amusement Places

Thoroughly modern. Telephones, hot and cold water in rooms.

Rates Reasonable

Service excellent at moderate prices.

Turkish Baths and Bakeoven Treatment in Hotel Basement, finest in the Northwest

PHONE 243 PHONE 243

# A Few Bargains
## for Next Week

Dry Granulated Sugar, per sack, $5.00
Dry Fruit Sugar, per sack, = $5.20
Wisconsin Cream Cheese, = 20c lb.
Gold Dust, large packages, = = 20c
Pearl White Soap, 6 bars, = = 25c

**Gate City Mercantile Co.**
on Morse Dock

# THE DOINGS OF OUR NEIGHBORS

### LINCOLN HEIGHTS.

Word has been received from the Hall boys that they and Mr. Harley had safely reached their destination tion—Ketchikan—May 27th.

The many friends of Mrs. Ada Haworth will be glad to hear she is home from the Hospital and able to be up part of the time. Mrs. Edna Harding is her nurse at present.

Vera Burgman is enduring both physical and mental anguish this week. A very severe "Job's Comforter" on her chin has obliged her to be absent from school and as her attendance has been perfectduring the term it seems hard to have it spoiled by the last week. It is some consolation that she is exempt from examination.

Mr. J. A. Martin met with quite a loss a few days ago. One of his best horses died, after a few days' sickness.

The benefit given Mrs. Walby was a success and thanks are extended to all who in any way contributed. It will certainly make life easier for the lady, who has never known to be idle when able to work.

**L. T. HAYNES**
BUYS AND SELLS PORT ANGELES REAL ESTATE
Corner Front and Peabody
Port Angeles

Bonfires were not much in evidence through the town Saturday night, presuming the people generally had kept their premises so clean that they had no trash to burn. The men who are cleaning out 8th street supplied the material in this part.

Mrs. May Trill, who has been with the Burgmans some weeks, returned to Seattle last Sunday.

Mrs. Dorr has come home from her extended visit in Portland and we hear will live in the "Mission" house in the eastern part of the city.

O. D. Burgman, and others, came up from Neah Bay Monday morning with a load of machinery from that cannery to be used here. The cannery business seems to be very much mixed up this season.

### FAIRVIEW.

Miss Viola Cary spent last week with her sister, Mrs. Jackson, at Blue Mountain.

Climena Harbaugh has gone to town to work.

Mrs. P. J. Williams came out last week for a few days' visit with Mrs. Chambers.

Oscar and John Winters and families spent Sunday with the Emery family at Blue Mountain.

Walter Harbaugh came home last week.

Several of the Fairviewans went down to the dance at De Fuca last Saturday.

Miss Florence Fossett is visiting with her brother and family.

Mr. and Mrs. Sutter spent Sunday at the Rupp home in Blue Mountain Nellie and Fritz stopped off to visit Cecil Emery.

### MT. PLEASANT.

The school in the upper district closed last Thursday with a picnic on the school grounds. A number of the parents were present and a very pleasant time was had. All the pupils in the 8th grade passed the state examination.

The Misses Nellie and Francis Morse of Angeles visited at the home of Mrs. Stevens from Wednesday until Friday.

Mrs. Garvin, who was visiting in Angeles for a few days, returned home Friday.

Miss McCartney of Angeles, who has been visiting with Mrs. Lucas the past week, returned home last Friday.

Miss Theo. McLaughlin went to Angeles Thursday to visit for a few days and attend the graduation exercises of the schools.

Mr. L. T. Haynes and grandsons were visitors to Mt. Pleasant Sunday.

The infant child of Mr. and Mrs. Harry Fredericks died last Thursday evening and was buried Saturday morning.

Mr. Wm. Conway, Mrs. Brown and son and Miss Zella Lee, left for upsound points Tuesday.

Miss Martha Dietsch went to Angeles Wednesday to visit with her sister, Mrs. Reis. Mrs. Dietsch came home Wednesday from Angeles.

Mrs. S. McLaughlin and daughter, Mrs. Warner and children visited Wednesday at the home of Clarence McLaughlin.

Archie and Ernest Nailor arrived for a visit with their aunt, Mrs. C. McLaughlin.

Mr. R. Martin has purchased a wood sawing outfit, which he has brought to the O'Neil ranch where he lives and will soon be able to cut wood.

Mr. Race has purchased the wood machine of Mr. M. Eacrett and will spend his spare time sawing wood.

### DE FUCA

Mr. Agnew took a run up to Port Townsend on Sunday in OscarMorse's auto. He returned in the evening and reported good roads and a pleasant time.

Miss Minna Laurens of Port Angeles, is visiting with her uncle, Mr. Laurens.

The dance here Saturday night was a very enjoyable affair for the most of us. Some amused themselves by dancing, others by drawing cartoons, and the rest by playing hearts. No broken ones were noticed. At midnight a luncheon was served by the ladies—some of them. The rest were still playing with hearts.

Mr. and Mrs. Jack MacDonald of Fernwood drove out to Dry Creek and spent Sunday with Mr. and Mrs. Geo. Kimball. During the afternoon Mr. Miles Wait took the party in his auto to see the power plant, later going up the road as far as Mountain Inn.

The County Commissioners and the Taxpayers League Advisory Board were here today looking over the proposed route for the Olympic Way.

A "widow-maker" nearly got James Wooding the other day, at Potter's camp. He was lucky to get off with one black eye, and was about to go to work again after a couple of days' stay at home.

James and Willie Wooding have gone to Port Angeles to work.

Nobody need feel lonesome for relations at this time of year, there are ants for everybody. Big black ones with wings on them, but not angels.

Timber sales in the peninsula totaling approximately 370,000,000 feet board measure are being contemplated by the officials of the Olympic national forest.

One of the units is situated on the Snow creek watershed, southwest of Discovery bay, near Port Townsend, and comprises an estimated stand of 100,000,000 feet.

The other prospective sales are 140,000,000 feet board measure on the Rock Brook of the Dosewallips, near Brinnon; 90,000,000 on Little river and Ennis creek, back of Port Angeles, and 40,000,000 on the Jimmy-Come-Lately creek watershed.—P. I.

We desire to express our sincere thanks to all who participated in the benefit given Saturday night and especially to the I. O. O. F's, who donated the use of the hall and the band boys who donated the music. We also kindly thank the worthy person who passed an imitation fifty cent piece on the door keeper, and upon request, the same will be returned postpaid. The proceeds were $108.25, with $1.40 expenses. Com.

English Art Studio closes June 18. Those wishing high class photos at a moderate price should come early and give chance to finish work before leaving. Special $5 cabinet photos for babies only $1.95. H. E. English.

According to the Port Townsend Leader, a new railroad camp has been established at Discovery Bay by the Sequim contractors, Messrs. Newman and McHugh.

Fish is cheaper than meat. We can supply you with the best the market affords. City Fish Market.

FOR SALE—Good fresh milch cow, with heifer calf three weeks' old. Apply to Gate City Machine Shop.

WANTED—Girl for general housework; phone 100 or call at 615 Caroline stret.

A Few Reasons for Patronizing the

# Dream Theatre

*1. A good, comfortable Opera Seat, alone worth the price of admission.*
*2. Fresh Air is furnished by TEN large windows.*
*3. Our Motor Driven picture machine gives a steady picture.*
*4. Three Large Exits insure the safety of our patrons.*
*5. Incidentally, the BEST PICTURES on the market are exhibited at the Dream.*

FRIDAY NIGHT
**The Man Who Dared**
Eclair.
A thrilling story of the North in two parts.

**Matinee 2 p. m. Saturday and Sunday**
Pictures change every day.

*Mgr., B. P. Abbott.*

# WOMAN'S LEGISLATIVE WORK

## Active Work of Organizatton Has Obtained Practical Results in Legislation.

Sunday's Seattle P. I. contained a very good likeness of Mrs. John Trumbull, chairman of the Washington Women's Legislative Committee, in connection with a picture of Mrs. Mabel Potter Daggett, a New York writer, who is visiting in Seattle in the interest of Eastern publishers. Mrs. Daggett is gathering data for a comprehensive description of the Washington Women's use of the ballot and the part she has taken in legislation.

Mrs. Trumbull's report of the work of the Women's Legislative Committee is published in Sunday's paper, from which we quote the following:

Realizing that a large body of new voters had been created, and that a little knowledge is a dangerous thing, the committee was organized by Miss Adele Fielde in April 1911, in the city of Seattle. It is a state committee, with membership limited to 200. These members are distributed through the state, no county being entitled to less than two. It was the inauguration of an educational campaign. The first year was devoted to furthering the study of the laws concerning women in the state of Washington, and before the close of the year thousands of women in the state will be systematically studying these laws.

The second year, which was legislative year, was devoted to the study of the various bills in which women were interested, and to the promotion of those that the committee endorsed.

At present the legislative committee is interested in the movement for the appointment of a women on the board of regents for the University of Washington, a woman who shall be endorsed by the women's state organizations; and in considering a state-wide movement relative to the sale of liquor.

### A Remedy for "Cabbage Worms."

Puyallup, Wash., May 31.
Mr. Wm. O'Brien,
Fairview, Wash.,
Dear Sir:

Your letter of May 27, regarding the root maggots has been handed me for reply. This is one of the worst pests in the gardens of Western Washington. We are unable to give you means of control which is entirely successful, but are working on several things which will be of help. Professor Melander of the state college at Pullman recommends for control carbonated lime mixture, which is made by slacking ten pounds of fresh lime in a little water and then adding enough to make fifty gallons and to this add from a pint to a quart of carbolic acid. Cabbage and cauliflower plants are dipped in this mixture before setting out and the soil around the plants is sprayed once a week. You might also try this mixture in the furrows for radishes just before planting the seeds and then spraying the soil around the plants the same as for cabbage. This may or may not be successful, but it is a good thing to try.

Yours truly,
J. L. STAHL,
Horticulturist Western Washington Experimental Station.

**Schaible & Hutchinson**
*JEWELERS*
A Reliable Place to Buy Watches and Jewelry
All Work Satisfactorily Repaired and Guaranteed.

OUR LAUNDRY.
can be seen upon scores of our happy customers, who with their immaculate linen, offer irrefutable proof of the superior excellence of our skill
But it is not alone upon our expert workmanship that we claim your favor. We also have the habit of promptness, regularity and strict business methods. We do things and do them systematically. That is why we always make good.

**Angeles Steam Laundry**
James Wooley, Prop.
Let us do your work We do it right

**ROYAL Baking Powder**
is the greatest of modern-time helps to perfect cake and biscuit making. Makes home baking pleasant and profitable. It renders the food more digestible and guarantees it safe from alum and all adulterants.

Messrs Tait and F. Pierson of the Angeles Brewery crew, captured an immense Spring Salmon off the end of the spit last Sunday morning. It weighed 43 pounds. Some salmon for this time of the year.

Christian Science reading room, Eighth street, between Oak and Laurel, open every day except Sunday, from 2 to 4 p. m.

**Real Estate Titles.**
The insuring of real estate titles never had been attempted until one of the Philadelphia trust companies put it into execution in 1876. It issued the first title insurance on June 24 of that year.

### MENTAL ENERGY.

It pays to think. It is like putting money out at interest. Dollars make dollars, and thoughts make other thoughts. We are so accustomed to having this old world reward us for things we do in dollars that we forget there is such a reward as brains—mental growth. Happy the one who sees all these things in their proper light, who recognizes in every failure a lesson learned, in every effort a reward, be it only a little speck of mental energy.

# Domestic Science Lectures

LADIES OF PORT ANGELES TO HAVE OPPORTUNITY TO HEAR MRS. NEVADA BRIGGS AND MISS LULU BINGHAM, LECTURER-DEMONSTRATOR AT R. D. WILLSON HARDWARE COMPANY, BEGINNING

## Wednesday, June 11th

AT 2:30 P. M.

Mrs. Nevada Briggs and Miss Lulu Bingham, well known domestic science experts, will give free of charge to the ladies of Port Angeles a full course in domestic science lectures and practical baking tests. Mrs. Briggs and Miss Bingham have national reputations as lecturer-demonstrators and give their audiences the scientific as well as the practical methods of home cooking and baking. They show how scientific principles may be applied in every line of cooking, thereby getting more wholesome and more economical foods, saving both time and material. Mrs. Briggs says: "Poets may be born, and probably an occasional cook, but the best cooks are made by actually applying rules that bring perfect results. Any one who will apply scientific principles correctly can become proficient in the art of cooking, for cooking is an art—an art that is worthy the attention of the most intelligent and cultivated women of the land and that is fast advancing and getting the attention that it so richly deserves. If we but stop and consider that the warp and woof of our muscular and nervous systems are woven out of the food we eat, it is easy to understand why this wave of better, purer and better body-building foods is universal, and that our American women are leading in every step to this end. In all schools today domestic economics is given the same attention as all other branches of learning.

The free lectures will bo given at the R. D. Willson Hardware Co., where a completely equipped lecture room has been provided. Plenty of comfortable seats have been placed where all may see the work done by these experts. Every recipe, from the selecting of the materials to the serving of the same, is in plain view of everyone, each little detail of mixing, baking, etc., is explained thoroughly. Every lecture and demonstration will be complete in itself, yet every one will be entirely different. Ladies can arrange to attend one or all and derive benefit from same.

The lectures will begin promptly at 2:30 each afternoon and continue until 4:30. During this time four or five recipes will be made, baked and served and all necessary instructions for making them will be given. Ladies should bring a pencil for taking notes and a fork for sampling foods. Program for the week announced in a later issue.

**POPE '13 is Unequalled**

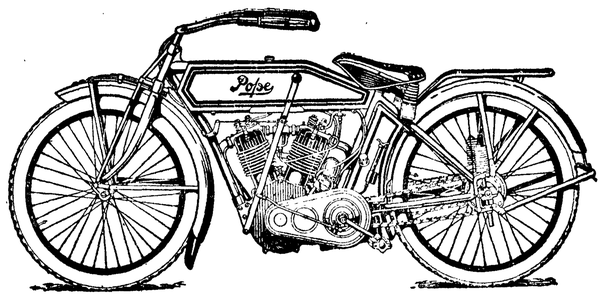


A Demonstrator on hand. Call and let us show you its good points.

**C. L. BAKER**

## The Phelps Dry Goods Co.

ANOTHER LINE OF

## Spring and Summer Coats

JUST IN

## Munsing Underwear

Our new stock of Summer Underwear is complete in every way and includes several different styles in Cotton, Lisle and Silk. We also have a very handsome line of Ready-made Muslin Underwear.

Just received a shipment of

## Silk Hose and Silk and Lisle Gloves

The Hose in all the popular colors; the Gloves in both long and short styles.

We have had a big sale on our

**Children's Ready-made Dresses**

which includes little suits for both boys and girls at surprisingly low prices. Come in and inspect them.

## The Phelps Dry Goods Co.



*Try a bottle of*

## KRESO DIP

for Horses, Cattle, Sheep, Swine, and all kinds of live stock. Kills, lice, mites and fleas. Cures scab, mange, wounds, bruises, etc. Destroys germs and drives away flies.

*The Nailor Drug Store*
*"The Quality Store."*
*M. H. Nailor, Proprietor. Phone 41*



## Just a Few

of the numerous bargans offered at McBurney's Cash Store

**Best Fine Cane Sugar 100 lbs., $5.20**
**Very Highest Grade Raisins, 3 lbs., 25c**
**1 lb. First Class 40c Coffee, per lb., 30c**
while it lasts.

**Everything Else in Proportion**

You can't beat these prices in town or out of town. Give us a call. Watch our windows each week for specials. Something new on display each week.

*McBurney's Cash Grocery. Meat Market and Feed Store*
Phone 45 Goods Delivered Promptly



You can't have a Nice Lawn without a Good

## Lawn Mower

and Garden Hose. See Ours.

We are Headquarters for Campers Outfits Tents, Folding Cots, Stoves and Cooking Utensils.

If you want to Catch the Fish buy your Fishing Tackle of Christopherson.

Edward Christopherson


# PEOPLE ABOUT TOWN

Alex Harris was a home visitor Monday.

Fresh Eastern oysters, 65c per can. City Fish Market.

Dr. Hyde and Mayor Mead were up-sound passengers Thursday.

Mrs. Belle Millei returned to Seattle Thursday, after several months' stay in Angeles.

A. R. Coleman of Port Townsend was a professional visitor here on Monday, in attendance at the Superi-

Mrs. John Cain and son, John, spent last Sunday with Mrs. L. T. Stewart at her ranch, near Dungeness.

Mrs. Belle Miller returned to Seattle yesterday, after a few months' business and pleasure visit with Port Angeles friends.

George Wallis and wife have removed to the Phelps residence at Eighth and Vine streets, which has recently been renovated.

Miss Mae Webster has completed her year's teaching at Happy Valley and leaves Sunday for Bellingham to attend the summer Normal.

Cut down the high cost of living—eat fish. Wt have a large variety of the good kinds—fresh, salt, smoked, and canned. City Fish Market.

If you have missed seeing Mrs. L. T. Haynes' Scarlet Climber in full bloom just under the eaves of the house, you have missed seeing a beauty.

The most enjoyable and instructive set of books ever gotten out for boys and girls is the "Book of Knowledge," which your children can enjoy during the summer months by purchasing a twenty-five cent library card.

Word received from the far North from Mr. Harley and the Hall boys is to the effect that they reached Ketchikan safe and sound, after a pleasant voyage. They report that city a thriving place and business prospects good.

Judge Lease came over from Victoria Tuesday in answer to a telegram and is considering a proposition to return to this city and take up work again in the steam laundry which he owned and operated some years ago.

The annual I. O. O. F. Memorial Services will be held next Sunday afternoon at 3 o'clock at Odd Fellows hall. A varied program will be given in commemoration of departed Odd Fellows. A cordial invitation to attend is extended to all.

M. J. Carrigan, former newspaperman and deputy collector of this city, later King county commissioner and State Tax Commissioner, now a resident of Seattle, was a business visitor here the early part of this week, looking after property interests here.

L. H. Kempton was arrested Sunday and on Monday brought before Justice Davis charged with selling liquor on Sunday contrary to law. Marshal Bishop did the work. The state alone submitted evidence, and the court thereupon fined the defendant $50 and costs.

The early cabbage crop in many of Port Angeles gardens is being destroyed by a small white grub. The bug feeds on the fibrous roots of the plant and it dies. An experiment station bulletin says that the grub comes from barnyard fertilizer and that the only remedy seems to be the use of commercial fertilizers. The tent caterpillars are infesting many of the fruit trees in Port Angeles. Eternal vigilance is the price if you want any fruit this season.

In our report of the list of teachers engaged for the coming year, published last week, the name of Miss Eunice Stakemiller was inadvertently omitted. The name of Miss Stakemiller appeared on the list furnished this office by the secretary of the school board, Mr. Beam. Whether the name was carelessly omitted by the editor or compositor, we cannot say, but regret the error. Miss Stakemiller is one of our best primary teachers and the Olympic-Leader is pleased to know that her services are to be retained for another school year.

A short visit to the Ben Chambers' dairy farm last Sunday afternoon, was a pleasure to this writer and his better half. Mr. and Mrs. Chambers have one of the finest herds of dairy cows to be found anywhere, and take great pride in pointing out the good qualities of individual members of their herd and showing visitors about the place. Everything is kept neat and tidy and Mrs. Chambers' 160 Port Angeles customers may rest assured that their milk and cream is pure and clean and free from outside contamination.

Norwegian Fish Balls, 20c the can. City Fish Market.

### SUMMER GOODS.

Just received, a large shipment of Screen Doors, Window Screens, Garden Hose, Lawn Mowers, Sprinklers, Cream Freezers, Tents, Hammocks, Camp Stoves, which are going to be sold at prices which are right. Call at H. GUTENBERG Hdw. & Fur. Store.

Ben Chambers is planning on remodeling his house on his home farm, raising the roof and extending the same forward over the front porch; thus improving the appearance of the house and giving them four bed rooms upstairs. Geo. Fend of Seattle who will build the J. M. Gardener bungalow will have charge of the carpenter work on the Chambers' home.

Mr. and Mrs. C. C. Donovan moved this week into their handsome new bungalow on the corner of Fifth and Oak. It is one of the most attractive homes in the city and is a credit to the contractors, Wood & Martin. The painting and inside staining was done by C. R. Greaves and has created much favorable comment, stamping Mr. Greaves as a man who knows how.

Dr. Ralph H. Lutz, instructor in history at the U. of W., who has been engaged there another year at an increased salary, left Seattle Monday night for Germany, where he will spend the summer in doing research work at Heidelberg and other universities. His brothers, Harold and Hugh, accompanied him.

The W. L. C. have elected the following officers for next year: President, Mrs. Ora Hickok, Vice-President, Mrs. A. H. Hall, Corresponding Secretary, Mrs. Ed Short, Treasurer, Mrs. Dermul, Librarian, Mrs. John McKee. Their delegate to the annual state federation is Mrs. Ora Hickok.

English Art Studio closes June 18. Those wishing high class photos at a moderate price should come early and give chance to finish work before leaving. Special $5 cabinet photos for babies only $1.95. H. E. English.

Mrs. Roy McClinton and her little children returned to their Seattle home after a pleasant visit of three weeks with her parents, Mr. and Mrs. R. D. Willson, Judge McClinton and Miss Zella Lee accompanied her to Seattle.

Mr. and Mrs. Hugh Phelps enjoyed a visit Monday from Theodore Haller and Mrs. Phelps' brother, Redick McKee, both of Seattle. On the return trip they went as far as Port Townsend on their bicycles.

An exhibition of fancy rescue work was given at the Peoples Dock Tuesday, when a sailor overturned in his skiff. He caught a pile and was pulled out without even wetting the back of his coat.

Ice Chests, one extra large one; new and second hand Stoves; Furniture, both new and second hand. Larkin Furniture Co., Haning Hall Bldg., Phone 7.

Mrs. Little and Miss Negendahl desire to announce that the Angeles Hair Dressing Parlors will be kept open until 10 o'clock Saturday nights.

Mrs. Wm. J. Hoare and daughter, Connie, leave today for Portland to spend three weeks or more and take in the Rose Carnival.

Mrs. N. K. Mead's white Clematis, entwined about her front porch, is a beauty and a joy forever—in the summer time.

Miss Julia Seekins entertained a number of young ladies with a box party at the Dream Theatre Thursday evening.

Miss Grace Ross, who has been one of our most successful teachers, leaves Saturday for California.

Invitations are out for the Alumni Ball to be given in the I. O. O. F. Hall, Saturday evening, June 7th.

Mrs. Cloukie and Miss MacClure leave Friday to attend the Rebekahs, which assemble at Walla Walla.

Mrs. White and daughter of Prince Rupert are spending the summer with Mr. and Mrs. Oscar Morse.

Miss Gertrude Willson returned today from Bellingham, where she has been attending the Normal.

Combings bought and made up. Angeles Hair Dressing Parlors.

Mr. and Mrs. Wm. Ritchie were passengers for Seattle Thursday.

### Notice to Oddfellows and Rebekahs.

All Oddfellows and Rebekahs are requested to attend Memorial Services to be held in I. O. O. F. Hall, Sunday afternoon, June 8, at 3 o'clock. Sojourning members of either order cordially invited to be present. Committee.

### LIBBEY CUT GLASS

For the June Bride at One-fourth Off regular price this month. Schaible & Hutchinson, the Jewelers.


D. H. BODLEY'S

## Racket Store

A special drive in Fancy Aprons both white and colored

**25c**

The Store is full of similar bargains. Grand Union Teas, Coffees Spices, Baking Powder, Soaps, &c 2nd door east Citizens Bank



## E. W. Merrill & Co.

*The most important factor in prolonging our life is our care in eating. Knowing this we have taken pains to give you good, clean groceries and meats, not a question of how cheap but the best for your money. An inspection of our plant will make you our friend, so please call and see what makes our store the popular one.*

## E. W. Merrill & Co.



## Lowry Land Co.

*Investments*

Property bought and sold on commission.
Loans Negotiated.
Rents Collected.
Taxes paid for non-residents.

*No deal too Large to tackle, none too Small for our Consideration.*

Office First Street. Port Angeles.

## Lowry Land Co.

*Mathewson's Drug Store,*
Near Post Office Phone 28.



## Excelsior 1913 are the Best

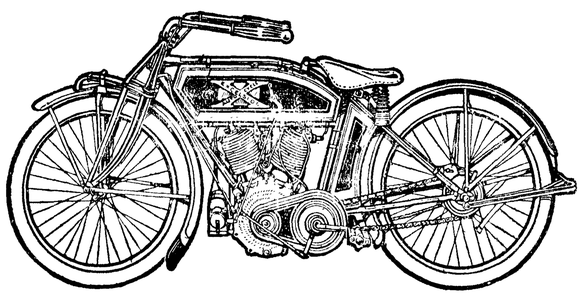

If you are interested in Auto Motor Cycles which are being sold on Easy Payments, see

**H Gutenberg & Co.** Agents for Clallam County

# FRANCIS STREET CONTRACT LET

(From page 1)

no; Wilcox absent.

Recommendation of ordinance committee that ordinance granting certain rights to George N. Skinner be indefinitely postponed, was upon motion of Elliott so shelved. No explanations. It will be remembered that Mr. Trumbull in behalf of the grantee asked for the right to construct tracks at foot of Cedar street, extending to Third and on Third to intersect with Little River Logging road, for the presumed purpose of establishing a car ferry service to Victoria.

Ordinance for the condemnation and purchase of strip of land across Sampson tract for extension of Third street, was upon motion of Elliott, adopted.

Engineer reported that it would cost $15 to run line on 22nd street from Q street to city limits, asked by Mr. Miller, et als. Dustman moved amount be allowed. Myers thought the city had done very well with the ten acre tracts.

State Industrial Commission made formal demand upon city for payment of $29 for insurance tax for 18 months, ending April 1, Fisher moved its payment, after some discussion. Myers moved to amend, and the bill went over one week for report by attorney.

Commercial Club petitioned city to look into feasibility of oiling Front street to settle the dust. Referred to street committee.

R. A. Muskett communicated to council the fact that he was ordered to clean up premises with promise that city would cart same away. He did his part and wanted the city to do likewise. Referred to street superintendent, with power to act.

Ordinance for the improvement of Third street, Tumwater to Sampson tract, and Tumwater, Second to Third was reported by Attorney Smith and upon motion of Fisher placed upon first reading for information. The ordinance provides in addition to the roadway heretofore reported a sidewalk on one side and provides for payment by issuance of bonds against the abutting property, said bonds to draw 8 per cent. The ordinance was referred to the attorney, ordinance committee and engineer.

Elliott again called up the Barkhoff bill, stating that the grade ordinance was adopted February 11 and asking the engineer what services Mr. Barkhoff had rendered since that date. The answer was that he had sent the sewer figures and the alternate grades, balance of work was personal to the council. Mr. Elliott called attention that the amount—$355—was for work done since the grades and there was still more to come. Here the mayor remarked that there was undoubtedly a mistake in the bill and it should go over. Elliott so moved. Myers moved that it be returned for correction. Elliott moved that it be laid over one week. No second to either and it went over by default.

Bids for completion of Francis street taken up. Engineer reported that the lowest bid was $5800 on estimation of dirt to be removed. Dustmoved that contract be awarded to Messrs. Johnson & Leonard. Myers objected that the bids were both too high and he though it the duty of the council to save property holders what they could. He advocated the city taking up the work.

Dustman warmly combatted any delay in the completion of this work. Bids may be high, but naturally cannot expect bidders at same figure after cream is taken off. City would have to lay out considerable in equipment before it could do the work. He considered it the duty of the city to let the contract now, especially when figures came within original contract price. Motion carried. Myers alone voting no.

Resolution for the improvement of Railroad avenue by the grading of the street from Oak to Francis full 100 feet in width came up for hearing. Clerk reported that owing to press of work he had been unable to get detailed figures ready, but could give approximate figures. Thought that by working a few nights he might have them ready by next meeting. Motion by Elliott that hearing of objections in this matter be laid over one week. Carried.

Mr. Ritchie appeared before the council in behalf of the Fourth of July Committee, asking that the committee be given the exclusive rights to concessions on that day on Front street between Lincoln and Oak and on First between Oak and Race. He stated that if the committee could get these comcessions that they wanted to have pony races on the hill and would arrange for the coming of a street carnival of high character to be held on the level. The committee had in mind two days' celebration on Fourth and Fifth, and such as would be commensurate with the growth of the city. The desire was to make the celebration the greatest event in the history of Port Angeles. The request was granted, upon motion of Fisher.

Marshai was ordered to vacate foot of B street, a dispute being had there as to possession. A number of old open wells were also reported to the council as menaces to public safety and the marshal was ordered to abate them forthwith.

FOR SALE OR EXCHANGE.

Will sell the following Port Angeles property or exchange for North Vancouver or Vancouver property: Syndicate addition, lot 7, block 17; P. S. C. C. 2nd addition, lot 7, block 14, Grant's addition; lots 11 and 12, block 25, P. S. C. C.; W½ of lot 12, block 6; sub. lots 7 and 8, block 16; sub, lots 1 and 2, block 65. Apply Jno. Dierson, North Vancouver, B. C.

State High School Inspector, Mr. Whitmire was in Angeles the first of the week looking over our schools.


Dr. Harold H. Butler

Dental Surgeon

Reasonable prices for First Class work.

Rooms 1, 2 and 3 Aldwell Bld'g. Port Angeles, Wash



Filion Mill and Lumber Co

Manufacturers of and dealers in Rough and Dressed Lumber, Lath, Shiplap, Rustic Siding, Plain and Fancy Casing, Etc.

The Best Cedar Shingles Made.

Office and Mill on Lincoln Heights.


# OLD YEOMAN. CHIEFTAIN

(From page 1)

"Chief Tonkawa," he said, "Will you listen as I talk to you? You and your people have come to kill us. No one knows better than I that the Makahs and Clallams are enemies. Never can I remember the time when there has been peace between our tribes. Now, many moons have passed over me and I have seen many summers and winters go by. I have the love of my people, yet, what do I lack? It is this: I have failed to make friends of the tribe of Makahs. There once lived in my heart a deep hatred for you, but now I have learned of a better way. Listen to me. As I stand here in the water I shut my eyes and I think I can see two roads. One is dark and lonesome and has many ugly, creeping things upon it; no trees are there nor little birds to sing, and at the end is a big, deep pool above which the owls fly, hooting in the night. Ah! But the other road is beautiful and sunny, with tall pine trees along the way. The birds sing all the time and the little, wild honeysuckles bloom on the roadside. Away off at the end is a bright, sunset land where there are large hunting grounds with all kinds of game and where everyone is happy. Iwould call this road the Jesus Road, for I have learned of the white man's God. All the hate has died in my heart and now I am walking on that beautiful pathway, toward the land of the Wake Siah. But, surely the great Saghalie Tyee himself must be sad as he looks down here and sees these many black canoes. Chief Tonkawa, will you not throw down your bow and arrow, for I and my people wish to have peace. Great and wise chieftain let us be friends. Delate wa-wa. I have spoken."

If a meteor had decended from the skies a greater awe could not have filled that group of hostile Indians. Gazing in speechless wonder at the old Clallam chieftain, every warrior seemed enthralled by the kindly light which glistened in his eyes.

Hurling his bow and arrow into the sea, Tonkawa turned to his people and commanded them to do likewise, and then, with the tears streaming down his bronzed and hardened face, he suddenly stooped in his canoe. Arising, he took from thence a scarlet blanket emblematic of peace, which, with a mighty effort, he threw upon the shore. A cheer which seemed to shake the very earth went up as Yeoman siezed the blanket and waved it high above his head.

"Charco, tillikums" called the old chief, "Delate klahowya tilikums, charco," and, rowing across the water up to the shore, the Makah Indians disembarked most fervently and preparations were made for the greatest feast in which either tribe had ever participated. Thus was averted a bloody battle which might have been fought with great consequence, and it is said that never again were open hostilities harbored between the two tribes.

The years have gone by. But few of the Clallam or Makah Indians are left and all semblance of their former pride and power has vanished like the mists of the morning. On the site of the old East End there and well kept garden tracts which now appear cozy surburban homes have long since transplanted the rude Indian tepees. Dotted along the beach, however, may still be seen a few old, weather-beaten shacks, rude shelters from the elements where some of the Indians lived, and which speak eloquently of a former generation.

* * * * *

On one hot summer day a farmer, living beyond the East End site, was walking up the beach toward his home. Tired and somewhat overcome by the heat he sat down to rest not far from one of these cabins, but he had not been there long when he thought that he heard a low, moaning sound which seemed to come from the door of the hovel. Going up to it, he peered in, and there, upon a dirty straw mat, lay an old, gray-haired Indian, perhaps ninety years of age, sick and alone. Turning his eyes to the new comer, the man beckoned him and pointed to a tin cupful of water on the floor which the other hastily put to his lips and watched him drink. In the throes of a hacking cough the poor creature seemed almost exhausted as he lay back upon his mat. "Bread—so hungry—nothing to eat," he signed faintly and then closed his eyes.

Moved with sincere pity, for he had a compassionate heart, the farmer hurried on to a near-by house, where he related the incident, and then, procuring food, hastened back to the sufferer, accompanied by several well-disposed neighbors, but his kindly efforts were too late, for the old Indian was dying.

Softly stepping to his side, one of those present pushed back the matted hair from off his brow, and then, with a smothered exclaimation, he whispered, "Ah! It is old Yeoman!" Yes,—Oh the heart of it,—here lay the old chieftain, friendless and forsaken, a victim of the white man's plague.

Suddenly possessed of a death-like strength, he half arose, and, reclining upon his hand, motioned to his would-be benefactors. "Boston men," said he, "come near me, for I can not speak long. I go to the Wake Siah. For many years I have walked along the Jesus way and now I see the end of that road. When I die bury me in white man's ground. I have been white man's friend, and now,"—but the sentence was never finished for he dropped back dead. Gently covering his thin, emaciated form, they gazed with reverence upon his face. In life a noble harbinger of peace, his homely countenance shone in death with love and perfect tranquility.

In the city of Port Angeles there now stands an old burial ground which has not been used for many years, but a few graves are still left there. In a dilapidated corner of this almost-forgotten cemetery there lie the remains of Old Yeoman. In accordance with his last request he was buried in the "white man's ground." No stately headstone marks his resting place, but the little ox-eyed daisies nod lovingly over his grave every summer and above his humble mound the tall evergreen trees toss and sigh a soft, sweet requiem. The old chieftain has been dead all these years, and as time moves on with relentless pace, many changes have taken place, but the spirit of brotherly love and kindness will continue to go on throughout the world long after the name of Old Yeoman has faded into oblivion.

# THE PLAY GROUNDS ASSOCIATION ORGANIZED

(From Page One.)

during the summer one of the best books extant on this subject of properly equipped and supervised play grounds, which we hope will be read by every family in the city. Other literature on the subject will be gladly furnished to anyone interested, who will give their name to any of the officers.

**Constitution of the Port Angeles Playground Association.**

Article 1. Name and Purpose.—The name of this organization shall be the Port Angeles Playground Association. Its purpose will be to assist in developing and directing clean sport and healthful exercise among the boys and girls of the community.

Article 2. Membership. — Any self respecting man or women over the age of sixteen years, residing in the community may become a member of this association upon the payment of $1 as an annual fee and being voted a member at any regular meeting of the association.

Article 3. Officers.—There shall be chosen at the annual meeting held on the first Monday of June each year a president, vice-president, treasurer and recording secretary, voting to be by ballot. These officers shall continue to hold office for one year or until their successors have been chosen.

Section 1. Duty of Officers.—The president shall preside at all meetings of the association and executive committee and shall perform such duties as usually pertains to the office of president. He shall call special meetings of the association upon the written request of fifteen members.

meetings of the association of the association upon the written request of fifteen members.

Section 2. — The vice-president shall perform the duties of president in his absence.

Section 3. —The treasurer shall collect the funds of the association and be responsible for the same to the association and to the executive committee. He shall pay all bills when ordered by the executive committee, but checks must be signed by the president and treasurer. He shall render an account of the funds at each regular meeting or when called upon by the executive committee.

Section 4. — Recording secretary shall keep the records of the association and attend to all correspondence arising by virtue of his office.

Article 4. Executive Committee.—At each annual meeting, there shall be chosen an executive committee composed of the four officers and eleven other members of the association to be elected by the members of the association, voting by ballot. The executive committee shall have charge of the affairs of the association and shall direct the collection and expenditure of funds and shall make a careful report of the same to the association in its regular meeting or when called upon. The employment of a director of playgrounds shall be in the hands of the executive committee, but no financial obligations shall be undertaken by the committee in excess of the funds on hand or provided for. Eight members shall constitute a quorum.

Article 5. — The ministers and teachers shall constitute an advisory committee.

Article 6. Meetings.—The annual meetings of the association shall be held on the first Monday in June of each year. Special meetings may be called by the president and twelve members shall constitute a quorum.

Article 7. Amendments. — This constitution may be amended at any regular meeting of the association, provided notice was given at a previous meeting or unanimously recommended by the executive committee. Twelve shall constitute a quorum.

**A Mother's Retort.**

Dr. Breckenridge, a well known American clergyman, and his two brothers, also of the same profession, one day paid a visit to their mother.

"Do you not think, mother," said he, "that you ruled us with too rigid a rod in our boyhood? It would have been better, I think, had you used gentler methods."

The old lady straightened up and said, "Well, William, when you have raised up three as good preachers as I have then you can talk!"

**To Cure Scars.**

Scars are often very ugly things and disagreeable marks when they exist in a prominent place on the skin. Probably nothing can remove a big scar the tissue of which has become fibrous and unyielding, but the following recipe, to be applied on lint and allowed to remain on the part for a little time daily, will effect an improvement in small scars and blemishes: Borax, one and a half ounces; salicylic acid, twelve grains; glycerin, three drams; rosewater, six ounces. Mix.

**Sennit.**

In Polynesia and the Pacific islands generally the outer husk of the coconut is braided into strands of uniform texture, known to the natives as sennit and used by them for a variety of purposes. The framework of their houses is held together by braided sennit, and the strakes of their boats are united by it. It is the staple from which string is made to bind the adz blade to its handle and to tie the different parts of their implements securely together. In short, whatever things are nailed or screwed or pegged or glued in other lands are tied together with sennit by the south sea islander.

## LODGE NOTICES

Brotherhood of American Yeoman —Mt. Angeles Homestead 985 meets every second and fourth Friday in I. O. O. F. Hall.
Ida L. MacKechnie, Correspondent.
F. M. Cloukie, Foreman.

HOWDY PAP. — Port Angeles Lodge No. 991, Loyal Order of Moose, meets every Monday evening in Haning Hall. Visitors cordially invited.
J.. P. Jensen, Worthy Dictator.
L. M. Campbell, Secretary.

W. of W., Ediz Circle No. 724, meets first and third Saturday of each month in I. O. O. F. Hall.
Angie J. Buchanan, G. N.
Paul T. Hopf, Clerk.

W. O. W.—Port Angeles Camp, No. 697, meets second and fourth Saturdays of each month in I. O. O. F. Hall. H. O. Boyd, Con. Com.
W. A. Rogers, Clerk.

B. P. O. E.— Naval Lodge No. 353 meets every Thursday evening at Elks Hall opposite Angeles Hotel. Visitors cordially invited.
T. F. Trumbull, Exalted Ruler.
Conrad Luppen, Secretary.

F. O. E. — Port Angeles, No. 483, F. O. E., meets every Saturday evening at Haning Hall. Visitors cordially invited.
John Donahue, W. P.
E. R. Gehrke, Secretary.


**FOR ALL KINDS OF HAIR WORK**
**Call on Mrs. H. H. LaFlower**
of Lincoln Heights. Switches made, or repaired and dyed, and all work guaranteed. Phone 108.


No. 2850.
SUMMONS BY PUBLICATION.

In the Superior Court of the State of Washington, for Clallam County.
Lester Sweet, plaintiff, versus
George J. Schantz, John P. Hedberg and Maggie Hedberg, his wife, and August Bergman and Christina C. Bergman, his wife, defendants.

The State of Washington to the said George J. Schantz, one of the above named defendants.

You are hereby summored to appear within sixty days after the date of the first publication of this summons, to wit: Within sixty days after the 30th day of May, 1913, and defend the above entitled action in the above entitled court, and answer the complaint of the plaintiff, and serve a copy of your answer upon the undersigned attorney for plaintiff at his office below stated; and in case of your failure so to do, judgment will be rendered against you according to the demand of the complaint, which has been filed with the clerk of said court.

The object of the above entitled action is to foreclose a certain mortgage, made by said defendant, George J. Schantz, dated March 25, 1910 on the West half (W½) of the Northwest quarter (NW¼) and the Northwest quarter (NW¼) of the Southwest quarter (SW¼) of Section Four (4), Township Twenty-nine (29) North, Range Seven (7) West; also the Southwest quarter (SW¼) of the Southwest quarter (SW¼) of Section Thirty-three (33), Township (30) North, Range Seven (7) West, containing One Hundred Sixty (160) acres more or less, lying and being in Clallam County, Washington, said mortgage being of record in Volume 16 of Mortgages at page 585 of the records of Clallam County.

EMIL J. BRANDT,
Attorney for Plaintiff.
P. O. Address, 430 Lumber Exch. Building, Seattle, King County, Washington.
Date of first publication May 30.


McKee & LaFlower
FUNERAL DIRECTORS
and Embalmers
Phones: LaFlower 108; McKee 10
LADY ATTENDANTS



The Olympic-Leader does the best job printing. Give us a trial.


No. 780.

TAX SUMMONS—IN THE SUPERIOR Court of the State of Washington for Clallam County.

Adelma J. Jolly, plaintiff, vs. William Jolly, Sr., Urmanda M. Thein nee Howard, William B. Jolly Jr, and all persons unknown, if any, having or claiming an interest or estate in and to the hereinafter described real property, Defendants.

State of Washington to said
William Jolly, Sr., Urmanda M. Thein nee Urmanda M. Howard, William B. Jolly, Jr.
and all persons unknown, claiming or having an interest or estate in the hereinafter described real property.

You and each of you are hereby notified that Adelma J. Jolly is the holder of Certificate of Delinquency numbered 3043, issued on the 1st day of June A. D., 1910, by the County of Clallam, State of Washington, for the amount of Two and Forty-five hundredths dollars, the same being the amount then due and delinquent for taxes for the years 1908 and 1909

together with penalty, interest and costs thereon, upon real property assessed to you and of which you are the owner or reputed owner, situated in said county, and particularly bounded and described as follows, to-wit:

Lots nine (9) to twelve (12), inclusive, block one, (1), and lots one, two and three (1, 2 and 3), eleven and twelve (11 and 12), in block eighteen (18), all in Burtches Addition to Port Angeles, Clallam County, State of Washington.

and upon which he has paid taxes assessed against said property as follows:

| Year's Tax | Date Paid | Receipt No. | Amnt. |
|---|---|---|---|
| 1910 | June 6, 1911 | 3839 | $ .72 |
| 1911 | Mar. 13, 1913 | 129 | 1.01 |
| 1912 | Mar. 13, 1913 | 1533 | .72 |

Total amount of Taxes paid since date of Certificate of Delinquency, $2.45,

all of said amounts bearing interest at the rate of fifteen per cent. per annum, and you are further notified that she will apply to the Superior Court of the State of Washington, in and for said county, for a judgment foreclosing her lien against the property herinbefcre mentioned, and you are hereby summoned to appear within sixty days after the date of the first publication of this summons, exclusive of the day of said first publication, and defend this action or pay the amount due, together with costs; and in case of your failure so to do judgment will be rendered foreclosing the lien for said certificate of delinquency, taxes penalty, interest and costs, against the lands and premises hereinbefore mentioned.

Any pleading or process may be served upon the undersigned at the address hereafter mentioned.

FRANK BEAM,
Plaintiff's Attorney.
P. O. Address, Aberdeen, Wash


The Olympic-Leader does the best job printing. Give us a trial.


NOTICE TO CREDITORS.

In the Superior Court of the State of Washington, in and for Clallam County.

In the matter of the estate of August Neinsdt, deceased.

Notice is hereby given that letters on the estate of August Neinsdt, deof Administration with will annexed ceased, were granted to the undersigned on the 12th day of May, 1913, by the Superior Court of the State of Washington for Clallam County.

Notice is hereby given to the creditors of, and all persons having claims against the said deceased, to exhibit them to him for allowance, with necessary vouchers at his office in the Opera House Building in Port Angeles, Washington, the same being the place for the transaction of the business of said estate, within one year after the date of this notice or they will be forever barred.

Dated this 16th day of May 1913.
GEO. VENABLE SMITH.
Administrator of the estate of August Neinsdt, deceased.
First publication May 16, 1913.


For Sale, a Large 2-Story House

Suitable for Rooming House or Two Families.

UNOBSTRUCTED VIEW OF BAY AND MOUNTAINS.

Will Sell at a Sacrifice As Owner Is Leaving Town.

C. A. LAURENS
4th Street, Near A.



Henry C. Hansen
Sheet Metal Works
All kinds of Tin Work and Work in Sheet Iron and Sheet Copper.
Just east of City Hall, First St.

# A Special Bargain

## 80 Acres Close In

**Good soil, the making of a Good Dairy Farm, or for Suburban Homes. $10,000, $3,000 cash, Bal. 1, 2 or 3 years at 7 per cent interest**

Can highly recommend this to investors.

# LEWIS LEVY

REAL ESTATE BROKER

Address No. 6 Laurel St.,

P. O. Box A 1. Port Angeles, Wn.



*Bring your Listings to* Phone 47

## ADA E. CLAYTON

If prices and terms are right, I can sell them. Come in and talk it over anyway and get acquainted.

**Special Double Corner 100 x 140, View Unexcelled, $750**

**One Inside Lot 50 x 140, near Chase, $325.** Terms on both.

**FRONT STREET EAST**

W. Clayton, Port Angeles agent for DAILY COLONIST, delivered 50c per month, same price as in Victoria.



## NO OLD STALE GOODS

to be found on our shelves; our stock is fresh and clean and the best the market affords, with prices that are right. Flour, feed, fruits, fresh vegetables and seeds with a staple line of groceries.

**E. E HOPKINS - - Phone 33**

**Headquarters for Everything Good to Eat**



Eat

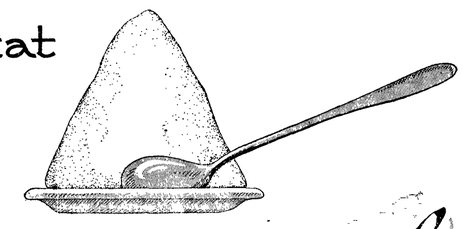

Glendale

Because it's Pure

For Sale by All Dealers.



# Hall & Winter

ELECTRICIANS

## ELECTRICAL GOODS

**House Wiring and All Kinds of Electrical Work Executed Promptly**

Phone 44 Olympic-Leader Building



## GATE CITY MACHINE SHOP

Machenheimer Bros. Proprietors

**Fourteen Years Machinist with Puget Sound Mills & Timber Co.**

Does all kinds of Repair Work and carries a full line of Shafting and Mill Supplies Marine Boat Supplies, Batteries, Oils, Magnetos. Boiler work a specialty.


## PEOPLE ABOUT TOWN

Mr. and Mrs. C. L. Haggith were Seattle visitors this wek.

K. O. Erickson was a business visitor to Seattle the first of the week.

The J. M. Gardner house on Tenth and Albert is ready for the plastering.

Homer Hart and Mr. Ramalia of Dungeness were business visitors to Angeles Monday.

Miss Bertha Burrows of Sequim was the guest of Mrs. T. F. Trumbull last week, returning home Saturday.

Sunday was such an ideal day one found himself unconsciously quoting from the poet. "O, What is so rare as a day in June."

Dr. and Mrs. F. A. Delabarre went out to Lake Crescent Tuesday to enjoy some of the fine fishing and invigorating atmosphere.

What beautiful sunsets we are having these days. In fact, the glory of a Puget Sound summer sunset is unequalled anywhere.

George Gedelman of Blyn was an Angeles visitor Monday, adding his name to the Olympic-Leader's rapidly increasing subscription list.

Are you and your family enjoying the privileges of the library? Remember, we have over a thousand good books on our shelves which we want you and your family to enjoy.

The board of directors have finally given up the idea of continuing school for three weeks, as there still seems to be considerable sickness in town and it looked as tho the attendance would be too small to pay.

Mrs. Littleton of Meremere Camp, at Lake Crescent, was a business visitor to Angeles the first of the week. She says the lake people are looking forward to the best season they have ever known this summer.

The revenue cutter Arcata, with Lieutenant Jack as acting captain, came up from Townsend last Thursday to bring home Captain AtLee of the Snohomish. Captain AtLee had been in Townsend for three weeks acting as commander of the Pacific Fleet in the absence of Captain Dunwoody.

Mrs. F. A. Stiles and the children returned to Angeles Monday to pack up their household goods, preparing to moving to Montesano, where Mr. Stiles has bo't out a grocery store. We are sorry to lose so estimable a family from Port Angeles, but the best wishes of many friends will follow them to their new home.

The regular meeting of the Women's Auxiliary will be held in the library room next Tuesday afternoon at 2:30. This is the last meeting before the flower show and all members are earnestly requested to be present. A permanent librarian is to be elected and other business matters pertaining to the library to be discussed.

The State Federation of Women's Clubs of Washington, will convene at Ellensburg, Tuesday, June 17th. Several club women from our little city hope to be in attendance. This is the year for election of president and the name of Mrs. Keator, wife of Bishop Keator of Tacoma, is very favorably spoken of as a candidate.

Mr. and Mrs. George Fend of Seattle and Mr. and Mrs. Bosford McNutt, were also lured by the glory of a Port Angeles summer day to hike out to the Chambers' ranch and enjoy the hospitality of these good people for a time. The party, though going out by twos, returned together and were refreshed before the homeward hike with some of Mrs. Chambers' best buttermilk, cake and snow pudding.

The Civic Club ladies held a meeting Tuesday afternoon and decided to hold a clean-up day in Civic Park June 17. This park makes an ideal retreat on warm summer days and many a family has enjoyed a pleasant picnic dinner here, where everything is convenient and handy, without having to walk far. Bring your baskets for a picnic dinner June 17, and come and help the ladies put the park in good shape for summer use.

Miss Sadie Robertson and Miss Lucy Bonker most delightfully entertained twenty of their young lady friends at bridge Saturday evening at the home of Miss Robertson. Favors for the highest score were awarded to the Misses Flora and Eunice Stakemiller, the consolation going to Miss Connie Hoare. Delicious refreshments were served and a very pleasant evening enjoyed by all.

Mrs. Craig returned Sunday from a few days outing with Mrs. Ovington at Beardslee Camp and reports the fishing at the lakes as unusually good. Mr. Al Singer, of Seattle, who built a fine home on the lake last year, had the good luck to catch a Beardslee trout weighing twenty and one quarter pounds and measuring a little less than a yard in length. The same week Mrs. Ovington's brother caught an eighteen pounder and the various guests at the camp were all having equally good luck, tho catching fish a little smaller in size.

## CLEAN-UP, A RED LETTER DAY

Clean-up day last Saturday proved to be a red letter day in most of the city districts and was productive of a great improvement in the looks of streets and alleys. Very early in the morning a few straggling workers were to be seen and these were soon re-enforced by others, until quite a little army of workers were busy as beavers in the different parts of town. The workers were principally women and children, the districts that managed to enlist the services of a man or two being looked upon with envious eyes by those less fortunate nate.

The wagons sent out by the street committee were kept busy all day hauling away the tin cans, bottles and other collections of rubbish gathered up in the alleys and vacant lots. It was discovered that some famiies, who kept their own premises spick ond span, fired all their rubbish in vacant lots, where it was left for some of their neighbors to pick up. Many other surprising and amusing incidents relative to the day's work were reported, but on the whole it was a very successful undertaking. In addition to the work accomplished, the picnic dinners were most enjoyable and helped to cultivate closer and more pleasant relations with one's neighbors. All nature seemed to rejoice in this cleaning up crusade Saturday and the day was one of the most perfect of the year. Bon fires could be seen all over the city burning up the accumulations that could be thus disposed of. The ladies who acted as chairmen in the different districts deserve praise for the efficient manner in which they conducted their campaign for a cleaner and more beautiful Port Angeles. There is still, however, greet need of improvement in many of our most public streets and an incessant war should be waged against the thistles.

Children should be given every encouragement to cut them down. We heard of one little boy last year who earned all his Fourth of July money by cutting down these noxious weeds.

### HIGH SCHOOL NOTES.

The high school examinations have been given this week and it is hoped that all will do well and will be seen in school again next September.

A reception was given for the parents in the high school auditorium Thursday afternoon by the eighth grade graduating class. A short program was rendered, after which refreshments were served by the girls. The hall was decorated in the class colors, green and pink, ferns and rhododendrons being used and looked very pretty.

About twenty of the Glee Club girls enjoyed the beach party at the mouth of Ennis creek last Monday evening. After supper, games were played until eight, when they all started for home.

Mr. Turtmyer, the state high school inspector, has been visiting the high school and gave a short talk to the high school pupils. He was much pleased with the work of the students.

The boys and girls from Townsend were entertained by our high school at the Parish hall, Friday night. The medals won at the track meet and the prizes for the boys stealing the most bases in baseball were awarded and some of the boys called on for speeches. The rest of the evening was spent in dancing and the party broke up at eleven.

The Seniors were pleasantly entertained by Mr. Gilmore at his home Monday. The evening was made pleasant by different contests and dominoes. Refreshments were served during the evening and everyone declared they had had a most delightful time.

The high school graduating exercises will be held in the Auditorium this evening. Prof. Clemme from the Ellensburg normal will be here to speak and the class will sing. It is with regret that we see the Seniors leave us and hope they will always succeed as well as they have done in school. The high school gives them their hearty congratulations.

The last high school baseball game was played between the Townsend boys and the A. H. S. During the first two innings each side scored two points, but from then to the thirteenth inning no runs were made. When the last inning began, the Townsend boys made the score 7 to 2 in their favor, for our boys were tired out. We are just as proud of them as if they had won and they certainly deserve much praise for the fine game they played. The girls were out and helped them with the rooting and proved that we did have high srhool spirit when we showed it.

The Catholic church fairly glistens in the bright sunlight in its new coat of pure white paint.

The L. T. Haynes Real Estate Co. has just closed a deal with F. C. Fuhrer for his fine home on Sixth, between Oak and Laurel.


# Keep Your Eye on Francis Street

**The grading of Francis Street to be immediately completed to the waterfront, also the large brick hotel at Third and Francis street will be open to the public by August 1st. All streets to be graded between Francis and Ennis street and the Boulevard and the Waterfront, making a mileage of at least 12 to 15 miles. Other improvements announced later.**

## John Cain Real Estate Co.

**Owners of 250 Lots in Francis and Liberty Streets District.**



*GO EAST via the FAMOUS*

## *MILWAUKEE SYSTEM*

*SPECIAL ROUND TRIP*

*SUMMER EXCURSION FARES*

*on sale from May 28 to Sept. 30*

For full particulars apply to

Chicago, Milwaukee & St. Paul Railway

John Cain, Agent,

Victor Talbot, A. Agt., Port Angeles, Wash.



## E. P. BOYD

**Agent for the Metz Automobiles**

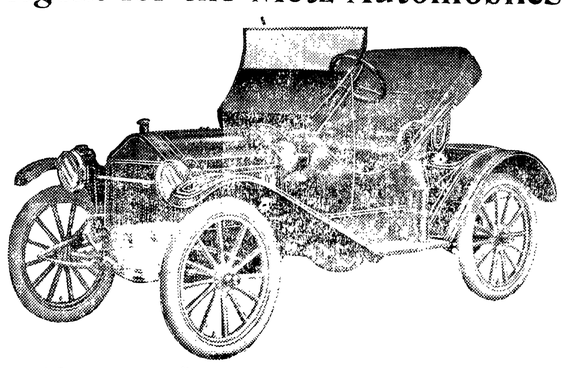

**Metz 22 $560. Special 22 $510.**

One of the best machines on the market. All cars are completely equipped and fully guaranteed. Before purchasing a car let me demonstrate the Metz machines to you and its good qualities will make the sale. Residence phone No. X151.



## The Fitzgerald Market

Opposite Hotel Angeles.

**The Old Reliable Market**

Good meats, low prices, square dealing.

Your patronage solicited.

**James Fitzgerald**



**WHEN IN SEATTLE**

Stop At

**HOTEL NORTHERN**

best Pooms in City. Private Baths.

Hot and Cold Water. Phones.

$25,000 just expended in improvements.

Free Buss. Central Location.

Rates 75c and upward.



## A. B. MITCHELL

**Sheet Metal Works**

**Roofing, Spouting, Tanks, Stoves,** and all kinds of repair work attended to promptly.



Phones, Shop 241, Res. 132.

## August Swanson

**Blacksmith Shop**

Agricultural Implements, Wagons Buggies, Vehicles,

FIRE AUTOMOBILE PLATE GLASS

# INSURANCE

These Companies pay 100 cents on the dollar:

LLOYDS PLATE GLASS INS. CO.
PHOENIX of Hartford
ST. PAUL FIRE & MARINE
EQUITABLE FIRE & MARINE

Ask us for rates.

DAVIS & WOODS
PORT ANGELES, WN.

Phone 229. Established 1907

## ENJOYED PICNIC BRIDGE

### Mrs. W. A. Stovel Entertained Fifty Guests in a Very Novel and Pleasing Manner.

No invitation sounds quite so enticing at this time of the year, as one which breathes of some woody retreat amidst waving trees and fragrant wild flowers and where the sound of rushing water makes sweet music to the ear. It was in response to such an invitation that about fifty ladies were taken in automobiles to an ideal spot on Ennis creek and in a most unique and charming manner entertained by the hostess, Mrs. William A. Stovel, graciously assisted by Mrs. McGillivray and Mrs. L. M. Campbell. The old summer home of Dr. Appleton's had been converted into a veritable bower of greenery. The floors were covered with soft rugs, and large bouquets of rhododendrons, violets and other wild flowers decorated the mantel and window ledges. Evergreen boughs covered the walls, while ropes of fragrant cedar were festooned from the ceiling and from the center was suspended a hanging moss basket, filled with ferns. A bright fire burned in the fireplace, adding warmth and good cheer. Shortly after the noon hour a most appetizing and delicious three-course lunch was served, to which the guests did ample justice. The Misses Bernice Campbell and Vivian Stovel assisted in serving. The afternoon passed all too quickly with that popular pastime—bridge. The score cards were dainty affairs, each one mounted with some wild flower from the woods. When the scores were counted, Mrs. Wm. Moore was found to have the highest and was presented with a vase, hand painted in violets and filled with those modest blossoms. Mrs. Hyde received the consolation, a brass hanging basket, filled with maiden hair ferns.

Between four and five the autos began to arrive and the guests reluctantly bade farewell to their hostess, after many expressions of gratitude for the delightful manner in which they had been entertained.

According to a special from Seattle, dated Tuesday, the State Bar will meet this year at the Sol Duc Hot Springs August 1 and 2. A special boat will bring the distinguished visitors from Seattle.

See our stock of fresh fruit and vegetables. City Fish Market.

## NEW EQUIPMENT FOR LAUNDRY.

How some of the business interests of Port Angeles have grown during the past year or two is shown at the James Woolley laundry establishment on Laurel street. A year ago but two to four persons were required to attend to all of the business coming to this "washee" house. Now Mr. Woolley employes ten helpers—all that he has room to accommodate—and is rushed with work. He is getting ready to increase his business by putting in new machinery, having just installed a large new washer, body ironer, starch cooker and collar and cuff shaper and has made arrangements to change his mangle ironer for a four roller Hagen. Mr. Woolley will also add to the facilities of the establishment by removing the ironing department to the second floor of the building, thus giving him ample room down stairs.

## JAMES W. REDDEN, LAWYER.

James W. Redden is one of the latest additions to Port Angeles business circles. Mr. Redden hails from Chicago and says that he has come to Port Angeles to cast his lot with us. He is an attorney by profession and will open his offices in the rooms over H. C. Peet's real estate office as soon as his library and office furniture arrives from Chicago.

Mr. Redding is a bright appearing young man, has great faith in the future of Port Angeles, and the Olympic-Leader joins our business men and citizens generally, in extending to him a hearty welcome.

## NOTICE!

Under the auspices of the Commercial Club, a public mass meeting of the citizens of Port Angeles will be held in the Opera House on Monday evening, June 9th, to discuss the matter of street grades.

The city council has been invited to be present and participate in the proceedings.

All property owners of the city are requested to attend in order that some satisfactory solution of the important question may be reached.

## SOL DUC'S TIME CHANGED

The steamer Sol Duc is running on a new schedule between Angeles and Victoria, leaving for Victoria at 11:00 a. m., one hour later than formerly. This makes her one hour later all along the way for Seattle. The time of leaving Seattle has not been changed, and she continues to arrive in Angeles at about 7:45, although scheduled to arrive at 9:00 a. m.

Brighten up your house. What's the use of living unless you enjoy life?

Good paint will also keep your house from rotting. It is an investment—as well as a luxury.

Ask your good wife if she doesn't want the house ewly painted. You owe something to her, really, don't you?

**R.D. Willson Hardware Co**

## FALL BROKE HIS NECK

### Si Williams Slipped When Crossing Log and Fell to His Death.

Silas Williams, one of the old-timers of the Gettysburg district, was found dead Tuesday in a creek south of Gettysburg, where he had fallen in crossing a foot log and broken his neck. He was in Angeles last Monday and it is thought he had started for a neighbor's ranch in the evening, when he slipped and met his death. Garfield Davis and Mr. Fulmer were notified and went out Wednesday. Funeral services were conducted by Rev. Phillip of the Methodist church at Port Crescent Thursday.

## ANGELES BREWING COMPANY.

Articles of incorporation of the Angeles Brewing Company, the new organization formed to take over the brewing plant in this city, were filed with the county auditor this week. The incorporators are S. Burnett, Harry Levin and Andrew Blackstone, the latter being general manager. The trustees for the coming year are those above named and Richard Simon, all of Seattle. The life of the corporation is fifty years and Port Angeles will be the principal place of business. Capital stock $200,000.

It is understood that the company will make certain changes and repairs and will endeavor to put the plant on a prosperous basis at once. A number of improvements are now under consideration which will make the institution a big thing for the new owners.

## THE COUNTY COMMISSIONERS.

The county commissioners, meeting in regular session this week, decided the matter of the location of that part of the county road, from McDonald creek to the intersection of the Long Prairie road.

Dr. W. J. Taylor was appointed county health officer.

S. C. Stakemiller, H. M. Fisher and Willis Chambers were appointed county game commissioners, under the new law the county commissioners recommend members for this commission and the state game warden appoints, the county commissioners appointing the county game warden.

## BAPTIST MINISTER DEAD.

Rev. Lyman Munro, formerly pastor of the Baptist church of this city, of late years old and decrepit, died at the General Hospital last Saturday noon, after an operation for rupture. The funeral services were held from the Fulmer undertaking parlors Sunday afternon and were attended by a large number of friends, and the remains followed to the cemetery by three carriages. A decent christian burial was made possible by a few citizens, together with the county's aid. Rev. Smith and the Congregational choir assisted in the services.

## THE PROPER DOPE.

Secretary Pearce of the Commercial Club, while in Tacoma last week, secured a splendid write-up of Port Angeles' building operations and the industries now under way. A picture of the Cain hotel is given as being one of the many civic improvements now springing up. One such news story is worth columns of manifestly paid write-ups that nobody has the inclination to read. Mr. Pearce is on the right track.

## NEW UNDERTAKING PARLORS.

Work commenced Monday for the foundation to the undertaking parors C. E. Fulmer will erect on his lot near and to the east of A. A. A. hall on Fourth street. The building designed by A. D. Wolverton, will be 34x60, with a 14-foot addition, and will have the appearance of a handsome cottage; besides the chapel and family room adjoining, there will be a rest room, two work rooms, two rooms for use as a morgue and a large storeroom upstairs.

## $100 REWARD.

Mrs. Amos offers a reward of one hundred dollars for the return of her husband in any condition whatever.

Mr. Amos is described as being of heavy build, 5ft. 9 in. in height, gray-blue eyes, quite bald, with iron-gray hair and whiskers, closely cropped, tattoo mark on left arm; wore light colored undervest and drawers, flannelette striped nightshirt, khaki pants, grayish striped tweed coat, dark wool knit socks, tan slippers, blue-gray tweed cap.

Word was received in the city Monday to the effect that Ben Weir was badly hurt in a mine explosion in Skagit county and his brother, John, left immediately for home.

## THE CELLO RECITAL.

A rare musical treat was afforded the music lovers of Port Angeles in the Kaethe Pieczonka Cello Recital, given in Parish Hall, Wednesday. There are no softer, sweeter tones produced than those of the Cello, when the performer is an artist possessing the ability of Madame Pieczonka. Her accompaniment on the piano was Howard Campbell. The other numbers on the program were furnished by Mrs. Fred Adams, soloist of Seattle and Mrs. Minnie Troy. Mrs. Adams has a most pleasing stage presence and a voice of unusual sweetness and power. Her enunciation is so distinct that every word could be plainly understod.

Mrs. Troy's selections were all well suited to her voice and were rendered with sympathetic feeling and expression. It was to be regretted that the attendance was so small at such a fine entertainment.

## DEATH WAS ACCIDENTAL.

Gettysburg, June 2.

Editor Olympic-Leader:

In regard to the death of my husband, Edward Kline—after reading what was printed in the Tribune-Times, I want to emphatically deny the cause there assigned of my going East. I went East one year ago on account of my health, and that only. My stay was prolonged somewhat by the critical illness of my only sister, whom I left in a serious condition. (Mr. Kline always kept his work in order; that was no sign of premeditation. Two last letters from me were in the room near him; my opinion as to the cause of his death is that it was accidental.

MRS. EDWARD KLINE.

H. M. Fisher filed with the county auditor this week the plat of Regent Park addition to the city of Port Angeles. The addition contains over 400 lots and is situated in section 8, township 30, range 6. H I J and K streets therein conform to the city streets of these names about one half mile south of the city limits.

Mrs. Nellie Wentworth and son, Donald, are in the city from Sequim to take in the graduation exercises in this city. Mrs. Wentworth used to teach in Port Angeles and is still interested in several of her pupils. The Sequim schools closed last week.

Fred Grubb had the front wheel of his car taken off in a collision at Townsend last week. He had stopped on a hill to repair a blow-out, when a car driven by Louis Mutty came around the curve and down hill with such speed that it could not be checked in time.

Peter Kiernan, one of the early druggists of Port Angeles now of Seattle, is spending a few days in the city with old-time friends. Mr. Keirnan's drug store used to be located where the Fisher- Hickok offices now are.

Mr. Musgrave of the Olympic Theatre has just put in a new high power gasoline egnine, which gives a stronger and steadier light than heretofore, adding to the popularity of the pictures shown.

The Gate City Mercantile, the Port Angeles Grocery and Hopkins Grocery have all been making improvements on the interior of their stores and have fitted up neat little bookkeeping offices.

E. A. Prickett and W. A. Rogers leave today for Walla Walla to attend the Grand Lodge I. O. O. F. Mr. Prickett represents Clallam Lodge.

The first fire of the season has been burning this week on the logged-off lands of the Little River Logging Company.

O. H. Winters has been re-appointed County Fire Warden for Clallam County by the State Fire Warden Welty.

# Auction Sale

**A CHANCE TO GET FURNITURE AT YOUR OWN PRICE**

I will sell at my home on 6th street between Laurel and Oak, in Port Angeles, at public auction, the following household goods:

One fine large range;
One sewing machine;
Three vernis marten, sanitary, iron bedsteads, with springs and mattresses.
Three solid oak combination dressers;
One solid oak buffet;
One dozen oak dining chairs;
One eight foot round extension table;
Three oak rockers, one upholstered;
Dishes, fruit jars, cooking utensils, tools and other articles.
Everything is practically new, having been used only 10 months.

**Time of Sale, Tuesday, June 17th, at 1:00 p. m.**

**F. C. Fuhrer**

The Leader Department Store

# Buy at Home

## Ladies Suits and Coats

priced by us from

**$10.00 to $25.00**

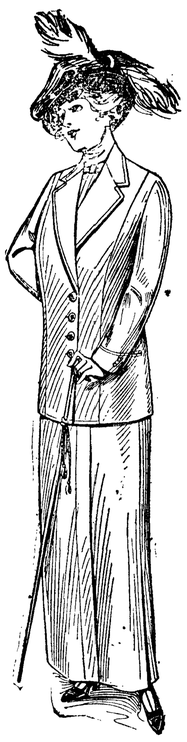

No Better Values for your money anywhere

## We Lead in Price

The Leader Department Store

We want all of our customers

# 2 B Satisfied

so we aim to please in both quality and price

Fine Strawberries
and Fresh Vegetables
Received Daily

Port Angeles Grocery Co.
McNutt & Morse Phone 38

# COAL

*Figure Out Your Present Fuel Cost and Then Compare it With*

## Newcastle Lump Coal

*at $6.50 Per Ton*

*Practically the Same Price This Coal Is Retailed for in Seattle*

*PEOPLE'S WHARF CO.*
*PHONE 2*